Your $100 For Example

Suppose you were to be handed a hundred dollar bill on the sale of a horse. Large bills are mighty awkward in making small purchases. The chances are your neighbor couldn't cash it, perhaps the merchant wouldn't care to. This bank would. Certainly.

But what about the change? Silver is heavy in the pocket, smaller bills must be changed yet again and too, they have a way of working out of the pocket unnoticed. A hundred dollars in cash can cause a lot of worry when it has to be constantly watched to avoid loss, error and theft.

It's different with a hundred dollar bank account. You write a check for the amount of your purchase. Simple, convenient. No risks.

When you make your next sale come to us. We will start you right—with a bank book and checks.

Coshocton National Bank

M. Q. Baker, President
T. L. Montgomery, Cashier
M. B. Smith, Asst. Cashier

Ancient Hostelry Burns.

Waterloo, Ind., Dec. 2.—The Locke hotel, which had been open for business more than half a century, was burned, causing a loss of about $10,-[illegible] Several guests say they had a premonition that something would happen and they went to nearby houses to spend the night.

I had been troubled with constipation for two years and tried all of the best physicians in Bristol, Tenn., but they could do nothing for me," writes Thos. E. Williams, Middleboro, Ky. "Two packages of Chamberlain's Stomach and Liver Tablets cured me." For sale by all dealers.

An Excavation.

"Pop!"
"Yes, my son."
"What is an excavation?"
"Why, an excavation is a place from which dirt has been taken."
"Well, I suppose my face is an excavation, then?"—Yonkers Statesman.

"I had been given up to die by three of our best doctors,

I could not stand it to be on my feet and I was so swelled in the abdomen I could hardly breathe. But thanks to Dr. Miles' Heart Remedy and Nervine I am able to go about the streets, a walking advertisement of the curative qualities of your remedies, although I am 70 years old."

JOHN R. COCHRAN,
Lewistown, Ill.

Better than any statement we could make regarding the value of

Dr. Miles' Heart Remedy

are these words of Mr. Cochran. He speaks from experience, the surest possible source of knowledge. If you have any of the signs of a weak heart, such as pain in the left shoulder or arm, fainting and hungry spells, shortness of breath, smothering spells, fluttering or palpitation of the heart, you need

Dr. Miles' Heart Remedy

which for over twenty years has been recognized as the best preparation of its kind to be had.

Sold under a guarantee assuring the return of the price of the first bottle if it fails to benefit. AT ALL DRUGGISTS.
MILES MEDICAL CO., Elkhart, Ind.

WE DON'T . . .

want you to be disappointed with your new shoes, so we advise you to buy a pair of our Goodyear welts and then we know you will be satisfied. We have them in all leathers and styles

Prices from $3.00 to $4.00

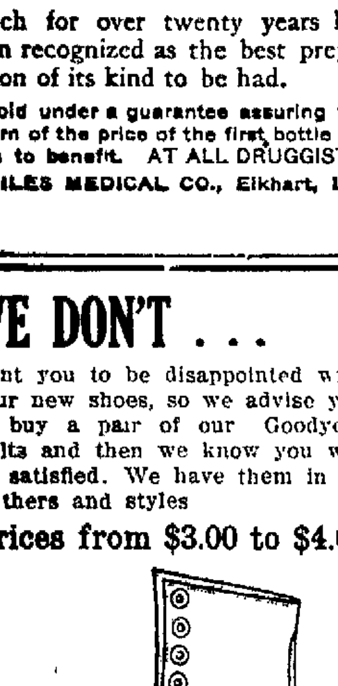

Our rubber stock is complete. Best qualities.

BRENDEL'S

[illegible] Main Sts.
[illegible] OF FEET

THE FORTUNE HUNTER

Novelized by
LOUIS JOSEPH VANCE
From the Play of the Same Name by
WINCHELL SMITH

Copyright, 1910, by Winchell Smith and Louis Joseph Vance

"Betty!"

"Then if you did get any money you'd have to give it to him, wouldn't you?"

"Yes, but I'm sure—I think it'll come all right."

"Ah, what's the use of talkin' that way? What's the use of talkin' at all? I know you can't do anything for me, and so do you!"

Sam had dropped into his chair, unable to stand before this storm; he stared now, mute with amazement, at this child who had so long, so uncomplainingly, shared his poverty and privations, grown suddenly to the stature of a woman—and a tormented, passionate woman, stung to the quick by the injustice of her lot. He put out a hand in a feeble gesture of placation, but she brushed it away as she bent toward him, speaking so quickly that her words stumbled and ran into one another

"I can't understand it!" she raged "Why is it that I have to be more shabby than any other girl in town? Why is it that the others have all the fun and I all the drudgery? Why is it that I can't ever go anywhere with the boys and girls and laugh and—and have a good time like the rest do?"

Sam bent his head to the blast. In his lap his hands worked nervously. But he could not answer her

"It ain't that I mind the cookin' and doin' the housework and—all the rest—but—why is it you can never give me anything at all? Why must it be that every one looks down on us and sneers and laughs at us? Why is it that half the time we haven't got enough to eat? Other men manage to take care of their families and give their children things to wear. You've got only us two to look after, and you can't even do that It isn't right, it isn't decent, and if I were you I'd be ashamed of myself"—

Her temper had spent itself, and with this final cry she checked abruptly, with a catch at her breath for shame of what she had let herself say But, childlike, she was not ready to own her sorrow, and she turned her back, trembling

Sam, too, was shaken In his heart he knew there was justification for her indictment, truth in what she had said And he was heartbroken for her He got up unsteadily and put a gentle hand upon her shoulder

"Why, Betty—I"—

A dry sob interrupted him. He pulled himself together and forced his voice to a tone of confidence "Just be a little patient, dear I'm sure things will be better with us soon Just a little more patience; that's all Why, there was a gentleman here this morning from Noo York city talkin' about an invention of mine"

The girl moved restlessly, shaking off his hand. "Invention!" she echoed bitterly "Oh, father! Everybody knows they're no good! You've been wastin' time on 'em ever since I can remember, and you've never made a dollar out of one yet"

He bowed to the truth of this, then again braced up bravely. "But this gentleman seemed quite interested. He's over to the Bigelow House now I think I'll step over and have a talk with him"—

"You'd much better go and have a talk with Blinky Lockwood,' she told him brutally "He's waitin' for you at the bank and said he wasn't goin to wait after 12 o'clock neither!"

"Well, perhaps you're right. I'll go there It's after 12, but"— He started to get his hat and stopped with an exclamation "Why, Nat! I didn't know you'd got back!"

Duncan was at the back of the store clearing the last remnants of the old stock from the shelves "Yes," he said pleasantly, without turning. "I've been here some time cleaning up the cellar to make room for the stuff that's coming in I came upstairs just a moment ago, but you were so busy talking you didn't notice me"

He paused, swept the empty shelves with a calculating glance and came out around the end of the counter. "Everything's in tiptop shape," he said "I checked up the bill of lading myself, and there's not a thing missing, not a bit of breakage Mr. Graham," he continued, dropping a gentle hand on the old man's shoulder, "you're going to have the finest drug store in the state within six months. With the stuff that Sperry has sent us we can make Sothern & Lee look like 65 cents on the dollar. We're going to make things hum in this old shop, and don't you forget it." He laughed lightly, with a note of encouragement But he avoided Graham's eyes even as he did Betty's. He could not meet the pitiful look of the former, any more than that stare of hostility and defiance in the latter.

To Be Continued

An Eventful Purchase

Entire Manufacturer's Stock of Ladies' and Misses' Dresses, bought at Half and Less than Half Their Former Marking. Go on Sale

Saturday Morning, Dec. 3rd

At Prices Never Before Likened on "Crisp" New Refined Fashion Models of Corresponding Worth and Beauty.

Here following we give in brief the details that led to this most extraordinary purchase, from which you may understand more fully the importance of this remarkable sale event.

Thanksgiving day we received the following long distance call from The Cleveland Dress Company, of Cleveland. "Is this H. E. Lee? Say, Mr. Lee, we have one hundred and sixty-eight of our best numbers of Ladies' Evening Gowns and Street and Afternoon Dresses on hand, can you use such a quantity? Good, now I'll tell you what we'll do. If you can come to Cleveland in the morning, we will hold them for you and consider your offer FIRST. All right, we'll look for you then, good bye."

The next morning, according to our agreement, we went to Cleveland, and carefully looked over the entire line. To our delight we found them to be "Ideal Specimens" of refined fashion modes, in fact too tempting to pass without an offer. However, we realized that in order to handle such enormous quantity, the purchase price must be entirely out of proportion to their actual worth, and to our dismay ,our offer was flatly rejected.

Imagine our surprise, just as we were boarding the homebound train, to be hailed by a representative of The Cleveland Dress Co. and informed that our proposition had been accepted and the entire stock would be shipped at once. Our Spot Cash offer was their weakening. Now they are here, and we are confident that when you see them, you will be as deeply impressed by their excellence and beauty as we were, and astonished at the remarkable price concessions that it is possible for us to make, under the circumstances.

The vast importance of this GREAT SALE is most vividly transparent in its double meaning.

Distinct Fashion Modes and Pronounced Price Economy

Outlined as follows: One Hundred and Sixty-Eight House, Street, Party and Functional Gowns, ranging in price from $12.50, $15.00, $20.00 to $30.00 are grouped in four lots and marked for this remarkable sale at $5.90, $7.90, $9.90 and $12.90.

Realizing as you will the varied assortment assembled in this aggregation, you will understand the impossibility to give an extended list of the separate items, consequently we have selected a single list under each price head, whreby you can form a reasonable idea of the entire line.

At $5.90 — About 60 in this lot — made of all wool Panama; in all popular colors and black. Yoke net, with 1 1-2 inch embroidered velvet. Skirt made with regulation pleats, regularly priced at $12.50 go at **$5.90**

At $7.90 — This lot is taken from the $15.00 and $18.00 lines, some are made of neat Shepherd Checks and plain dress cloths, attractively trimmed with self bands, braids, buttons etc. and include a full range of sizes; go at **$7.90**

At $9.90 — In this collection are Silk Taffeta, Messaline, English Tailored effects, also elaborately fashioned with pure silk braiding. The same are found in many metropolitan stores at $18 and $20.00; go at **$9.90**

At $12.90 — This lot includes Rich Silk, Satin, Bengaline, Serge, Voile Dresses, embelished with beautiful figured net and embroidery yokes. Plain Tailored and modified hobble skirts including black, white, medium dark and evening shades. Priced to $30.00; go at **$12.90**

In connection with this remarkable sale of Dresses, we have selected "100 Tailord Suits" from our regular stock and will place them on sale "Saturday Morning" at the following prices :

At $5.90 — One lot of Ladies' and Misses' Suits in staple colors ,black and novelty mixtures, worth up to $25.00; go at **$5.90**

At Half-Price — One lot of Suits, in a wide range of styles, colors, black and novelty suitings. Most high grade garments; go at.... **Half-Price**

At 1-3 Off — One lot, Suits in a full range of colors black and novelty mixtures, Coats Satin Lined, Plain Tailored, trimmed...... .. **1-3 Off**

The above are mostly this season's foremost styles, high grade in quality and tailoring and garments befitting the attire of ladies of good taste and the price is out of all proportion to the actual worth.

The H. E. Lee Suit, Coat and Fur Store

Fourth Room East of the Postoffice, Coshocton, Ohio.

FOR BALD HEADS

A Treatment That Costs Nothing if it Fails

We want you to try three large bottles of Rexall "93" Hair Tonic on our personal guarantee that the trial will not cost you a penny if it does not give you absolute satisfaction. That's proof of our faith in this remedy, and it should indisputably demonstrate that we know what we are talking about when we say that Rexall "93" Hair Tonic will grow hair on bald heads, except where baldness has been of such long duration that the roots of the hair are entirely dead, the follicles closed and grown over, and the scalp is glazed.

Remember, we are basing our statements upon what has already been accomplished by the use of Rexall "93" Hair Tonic, and we have the right to assume that what it has done for thousands of other it will do for you In any event you cannot lose anything by giving it a trial on our liberal guarantee Two sizes, 50c and $1. Remember, you can obtain Rexall Remedies in this community only at our store—The Rexall Store, Slegrist & Williams, corner Main and Fifth streets.

Wabash Arguments Begin.

New York, Dec. 2—Arguments were begun before Judge Lacombe in the United States circuit court today on the application of the Colonial Trust company of Pittsburg for an injunction against the so-called Wallace committee of the bondholders of the Wabash-Pittsburg Terminal Railway company An order restraining the committee from making any further use of $400 000 of bonds belonging to the trust company is the specific issue, but the fight is in reality the opening of long pending litigation growing out of the receiverships into which the Pittsburg Terminal and the Wheeling & Lake Erie railroads were thrown two years ago.

James R. Johnston returned from Walhonding this morning where he spent a day with W. K. Crawford.

SAY OFFICIALS DID NOT ACT PROMPTLY

Grand Jury Indicts Three Alleged Columbus Dynamiters.

Columbus, O. Dec 2.—In its fifth and final report, the grand jury which has been investigating the disorders incident to the carmen's strike censured officials "higher up," the mutinous policemen and those responsible for the disorders Mayor Marshall was not mentioned by name After complimenting the jurors upon their work Judge Evans released them.

The report says: "There were mistakes made by those higher up in failing to promptly and vigorously suppress all lawlessness in its incipiency. We are forced to the conclusion that there is ample room for improvement in the organization and discipline of our police department in order to bring it up to the proper standard of efficiency.

"We can not be too severe in our criticism of the men who, when lawlessness was at its height, refused to obey the commands of superior officers."

Alfred N. Strader, David Davis and Morris Cranmer, all of whom are under arrest, were each indicted for unlawfully having dynamite in their possession. Cranmer was the financial secretary for the carmen's union during the strike.

Moss has been forced to make an impression in hard [illegible] by exploding dynamite upon it.

HOME GUARDS ELECT OFFICERS

The officers for the coming year were elected at the regular meeting of the Home Guards Thursday evening They are

Past Councilor, Mrs C. M. Bible.
Councilor, G M Brown
Vice Councilor, Mrs Nora Johnson
Treasurer, Carl C. Miller.
Chaplain, Mrs J B Mathews.
Guide, Mrs Emma Lee
Conductor, Harvey Cramblett
Inner Shield, George Lee.
Outer Shield, Wilbur Smith
Trustees: Harvey Cramblett, R A Reed and Louis Denzer.
Press correspondent, Mrs J B Mathews.

Fell Off Ladder.

Al Rinehart fell from a step ladder Thursday night while working at Mitchell's store and sustained a painfully bruised left leg It was feared at first that the limb was broken.

Every family has need of a good, reliable liniment For sprains bruises, soreness of the muscles and rheumatic pains there is none better than Chamberlain's Sold by all dealers.

Pert.

Miss Tottie — Auntie, make Johnny quit saying mean things to me. Aunt Lottie—Mercy, child! You're both of you bad children. What's he been saying now? Miss Tottie—He says I've a worse temper'n you have.—Exchange.

"Hello" Girl's New Job.

Miss Adda Schumacher of Dresden, employed in the Dresden exchange of the Independent telephone system, will go to Canton Thursday to accept a position as long distance operator in the Canton exchange of the Stary county telephone lines

Any skin itching is a temper-tester. The more you scratch the worse it itches Doan's Ointment cures piles, eczema—any skin itching At all drug stores

FREE SAMPLE OF LAXATIVE CURED THEIR CONSTIPATION

When a person has become discouraged through years of failure to find a cure, and finally, perhaps, gives up trying, it is small wonder that he becomes skeptical. And yet, to all who have constipation, we would say, "Try just one thing more."

We wish you would try Dr. Caldwell's Syrup Pepsin, a laxative tonic that has been used for a generation. Thousands are using it; surely some of your friends among the number. You can buy it of any druggist at fifty cents and one dollar a bottle, but better still, send your name and address to Dr. Caldwell for a free sample bottle. He will send you enough to convince you of its merits, and then if you like it you can buy it of your druggist. Mr. J. [illegible] of [illegible] [illegible] and many others of [illegible] used a sample bottle and now have it regularly in the house.

You will learn to do away with salts, waters and cathartics for these are but temporary reliefs while Dr. Caldwell's Syrup Pepsin is guaranteed to cure permanently. It will train your stomach and bowel muscles so that they will do their work again naturally without outside aid. Cast aside your skepticism and try Syrup Pepsin.

Dr. Caldwell does not feel that the purchase of his remedy ends his obligation. He has specialized in stomach, liver and bowel diseases for over forty years and will be pleased to give the reader any advice on the subject free of charge. All are welcome to write him. Whether for the medical advice or the free sample address him Dr. W. B. Caldwell, [illegible] Caldwell building, Monticello, Ill.

For Sale at C. B. [illegible] and C. M. [illegible]

OUR BRIDGES HELP YOU OVER

ALL TOOTH TROUBLES

Dr. W. R. Davis
Both Phones

NewspaperARCHIVE®

What are you doing to better the condition of your teeth? Do you know it is a very *serious* matter? The teeth are the guards to the vestibule of the system. Every bit of nourishment passes through the mouth. If the mouth is unclean, those filthy germs are carried down into the digestive organs and your health is impaired. Keep your teeth and mouth in a perfect hygienic state every hour of the day and night.

The foremost tooth cleanser and antiseptic is

SOZODONT

Its fragrant fumes diffuse themselves into the minutest crevices, the liquid penetrating where it can, washes away the germs, leaving a clean, antiseptic deodorized surface. There is nothing made that will give such perfect satisfaction. Fragrance and efficiency are its strong features.

Children love it

SOZODONT TOOTH POWDER AND PASTE

are especially prepared for polishing the surface of the teeth and making them beautiful and pearly white.

Sold at every Toilet Counter

GOWANS
King of Externals

Is the one Standard preparation universally and enthusiastically endorsed by Doctor, Druggist, Layman. ~ GOWANS Cures Pneumonia, Croup, Colds, Coughs, Pleurisy and all ailments caused from Inflammation or Congestion.

Gowans Preparation has one of the largest and most satisfactory sales of any preparation carried in our stock. We consider it a wonderful success.
THE MURRAY DRUG CO., Wholesale Druggists
Columbia, S. C., July 11, 1910

BUY TO-DAY! HAVE IT IN THE HOME
All Druggists. $1. 50c. 25c.
GOWAN MEDICAL CO., DURHAM, N. C.
Guaranteed, and money refunded by your Druggist

SNYDER'S GROCERY

LEADERS IN GOOD THINGS TO EAT

No change in the price of Coffee with us as yet.

Our 20c Coffee more popular than ever — Give it a trial

The Snyder Grocery Co.

Both phones 21
233 W. Main St.

GOLD MEDAL FLOUR

THE THEATRE

At The Electric.

Tommy Donnely with his airy breezy minstrel air of intoxicating humor and his company of men appearing at The Electric this week in a minstrel show pleased crowded houses Thursday their opening night. They will be at The Electric for the balance of the week and if you want to see something really funny go and see Donnely.

Donnely for 18 years was with Al. G. Fields company and is well known here and a favorite with Coshocton theatre goers. When he failed to make an appearance with the Fields show last season his loss was felt deeply as he was the life of the show.

What he was in the Fields show he is in his own company. He has that same peculiar, unique way of enunciation which is in itself a laugh creator.

He is not the entire show however for every member of the company of 10 people are artists.

In the first part there are the usual jokes and funs and some really clever songs are sung. The chorus work is excellent. But the real show comes in the olio. Messrs. Williams, Polaski and Robinson in a singing act are clever. All three possess unusual voices which harmonize perfectly.

The two Armon brothers have a clever novelty musical act. Among the things worthy of note done by these men are the imitations on the violin. Especially good is the imitation of a conversation between a man and woman as heard through the phonograph. H. Armon fairly makes the instrument talk. The act throughout is good.

Mike Dowd the end man working opposite Donnely in the first part does a most funny monologue and singing act in which he cracks some rare jokes and sings up-to-date parodies.

The show throughout is a good one and should be well patronized during the week.

At The Colonial.

Gus Sun has sent several musical comedies to The Colonial theatre since their opening this fall but none of them are to be compared with "Childhood Days" a delightful little comedy surrounded by most human atmosphere which is playing there for the latter part of the week. The company is made up of nine people all of whom are away above the ordinary vaudeville musical comedy actors. The fun they cause is rich and wholesome and the show throughout is clean and free from everything vulgar.

The show opens with a schoolroom scene with blackboards, desks and the three foot rule. The capers of the youngsters with the old German professor are realistic and because of this is interesting. The company gets many a laugh in the scene.

In the olio the Wheeler Sisters, two youthful singers and dancers, hold quite the head of the bill. They do all kinds of dances from the wooden shoe clog to the toe dance and the highland fling. The two girls are very clever.

The Collins Duo in a talking and singing act are good. Their jokes are new and above all funny.

Eddie Loop the Smalltown Bellboy is a most talented person and a thorough entertainer. He can sing, to make you laugh. He can talk and make you laugh and dance and swing the drum major's stick to make you laugh and you do laugh in spite of yourself.

The show Thursday night attracted good audiences and with such a good show on the board the next two nights should be record breakers.

At The Sixth-St. Theatre.

Hyde's Theatre Party, which the playgoers of Coshocton as well as those of all other cities visited, pronounced the best company ever seen at popular prices, will open a week's engagement at the Sixth-St. theatre on Monday, Dec. 5. The play will be "The Man of Her Choice," a four act comedy drama by Neldon Comston. A carload of scenery and effects is carried by this company for the elaborate stage setting that are to enhance the fine series of plays to be presented. Seats on sale at drugstore Saturday. Ladies 15 cent tickets for Monday night.

MUST BE NEARLY RIPE

Woman Gets Egg That Had Spent Three Years In Storage.

Seymour, Ind., Dec. 2.—There is a market in Buffalo for eggs which have been in cold storage over three years. In the summer of 1907 Frank Franklin, an employe in a poultry house, wrote his name and address on an egg which he placed in a case he was preparing for an eastern shipment. He has received a postcard from a woman in Buffalo, N. Y., who stated that she had just purchased some eggs and had found his name on one of them. Franklin will answer the card and tell her how many years it has been since the egg was packed.

With and Without.

"Oh, doctor," exclaimed a rheumatic patient, "I suffer dreadfully with my hands and feet."

"But, my dear sir," rejoined the physician, "just try to think how much inconvenience you would suffer without them."

ATTEMPT TO DISCREDIT WORK OF J. APPLESEED

Newspapers and magazines have recently published articles purporting to show that "Johnny Appleseed" was a myth, and that the trees said to have been planted by him were probably planted by Jesuit priests.

There are many old residents of Coshocton county who resent the attempt to discredit 'Johnny Appleseed.' They have heard the story handed down from their grandfathers, and say there is no doubt but that it is true. Howe's historical collections gave an account of Johnny Appleseed and histories of Coshocton county that have been published from time to time contain substantilly the same story.

Johnny Appleseed's real name was John Chapman, and he came from Pennsylvania and planted orchards all over this section of the state. He roved over the country and seemed to have but one ambition and that was to plant apple trees. There is hardly a township in Tuscarawas county in which he did not plant trees. Some of the trees are said to be still standing.

Yeggs Invade Courthouse.

Paulding, O., Dec. 2.—Yeggs broke into the courthouse here and blew open the safe in the clerk's office. Only court records were inside and the yeggs evidently were frightened away before they located the treasurer's office.

LUMBAGO FOLLOWS THE GRIP

Patient Suffered for Three Years With Pains in the Back.

When Dr. Williams' Pink Pills Were Tried the Pains Left Gradually and Before Long She Was Entirely Cured.

Lumbago is a form of muscular rheumatism, and Dr. Williams' Pink Pills, which have been so successful in the treatment of various forms of rheumatism, have cured striking cases of this trouble.

Mrs. Louisa Lockard, of 1055 W. Main street, Madison, Ind., who was cured by this treatment, says:

"After a severe attack of the grip I was left with lumbago and suffered with it for three years. I had sharp, shooting pains through my right side and arm and at times could not lift my arm. I was subject to these pains every winter for three years and then the pains went to my back and I could not move nor bear to have anything touch me. I become so bad that I was confined to my bed a great deal and was almost helpless for two weeks. My stomach was also in bad condition and I was very nervous.

"I was under the care of local doctors and for a time they helped me but each attack would be worse than the one before. The doctors finally said I had lumbago and that my system was full of uric acid. Through the advice of a friend I began to take Dr. Williams' Pink Pills. A few boxes helped me. The pains gradually left me and I could get around again. My stomach was better and I could sleep well without having any nervous spells. It wasn't long before I was entirely cured."

If you are interested in the remedy that cured Mrs. Lockard, write today for a copy of the new edition of our book on "Diseases of the Blood." It contains information that may save you money and suffering.

Dr. Williams' Pink Pills are sold by all druggists, or will be sent, postpaid, on receipt of price 50 cents per box; six boxes for $2.50, by the Dr. Williams Medicine Company, Schenectady, N. Y.

"THE COMPLETE HOTEL"
THE STATLER
BUFFALO.
450 ROOMS WITH BATH AND CIRCULATING ICE WATER $1.50 UP.

The Famous Rayo

Is the Lamp of Real Beauty

because it gives the best light of all lamps. The Rayo gives a white, soft, mellow, diffused light—easy on the eye because it cannot flicker. You can use your eyes as long as you wish under the Rayo light without strain.

The Rayo Lamp is low-priced, and even though you pay $5, $10 or $20 for other lamps, you may get more expensive decorations but you cannot get a better light than the low-priced Rayo gives. A strong, durable shade-holder holds the shade on firm and true. This season's new burner adds strength and appearance.

Once a Rayo User, Always One.

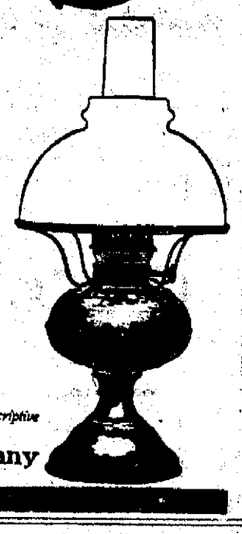

Dealers Everywhere... If not at yours, write for descriptive circular to the nearest agency of the
The Standard Oil Company
(Incorporated)

Best Pill For 60 years we have had perfect confidence in Ayer's Pills. We wish you to have this same confidence also. First of all, ask your doctor. Obtain his endorsement. He knows best. Then go ahead. J. C. Ayer Co., Lowell, Mass.

Silverware, Cut Glass, Precious Stones

For the Holiday season, or any season of the year, we show a large and beautiful collection. Our wares are winning for us in Coshocton.

No such complete Jewelry line in this city.

The Taylor Jewelry Co.

4 Doors East of Postoffice — Beach Building.

Read for Profit **AGE WANT ADS** Use for Results

GRAND HOLIDAY OPENING

Saturday, Dec. 3rd

Saturday, December 3d, has been set aside for our grand Holiday Opening and Display of all kinds of Xmas suggestions. Every department of this big store has contributed many rich gift suggestions, so that Xmas shopping here will no doubt be a pleasure to all. First, we call your attention to the Basement where all kinds of toys and games to amuse and delight the children are. The variety of things made to please the youngsters and incidentally educate them along practical lines is really extraordinary. There is hardly a thing that grown people do—any trade or profession — but what the smallest child can take up and tamper with intelligently. They keep store, build a bridge, or run a railroad and every appliance is here to help them do it well.

Saturday Special Lunch 10c

Chicken Noodles
Ham Sandwich with Pickles and Olives
Hot Coffee with Whipped Cream
Tapioca Pudding

Little girls can get their own furniture and equipment for housekeeping and can get other sets for their dollies so that they can keep house in proper fashion.

Besides the thousands of things to instruct there are many more thousands that merely amuse.

But we're not going to tell you about this Toy Store's wonderful stock, but ask you to visit it and see for yourself what the big hearts of these wonderful people have done for your little boy or girl.

Look around and you will also see here mingling together, rich glass, Haviland China and other imported wares, which you may wish for some friend for a gift. This you can either get in sets or in separate pieces, including many pieces of bric-a-brac.

Then come next to the first floor. Here you will find that we have spared no work in placing before you, almost anything that heart could wish for, thousands of dainty articles, silk and rich dress fabrics, silk hosiery, silverware, rich table linen. Again we repeat we have not the space to tell you of the many thousands of useful Xmas gifts we have gathered for your inspection.

Then wander up to the second floor, where you will find the most complete line of women's, Misses, and Children's ready-to-wear garments, all of which make a very appropriate Xmas gift.

Then up a little farther, the third floor, where you will find a surprise awaiting you, for here are pictures, framed or unframed, to suit your taste, which is the charm of all homes. Rugs of every size and color for Xmas gifts and on another page find what we have to say in regard to that carpet.

SPECIAL GIFT SALE

Commencing with Opening Day, we start a great sale of Carpets and Furniture at great money saving prices. Watch the paper each day and learn of the good Xmas news we have for you.

See the Special Carpet and Furniture Ad. on Page Eight.

THE FOUNTAIN

Make The Fountain Your Christmas Headquarters.

SALE OPENS SATURDAY, DECEMBER 3RD, AT 9 A. M.

BOUGHT BY

The Cleveland Mercantile & Constructional Co.

At 20c on the Dollar

The Entire $15,000 Stock of Clothing, Furnishing Goods and Hats of

Hack & Wisenburg Star Clothing Store

Railroad Corner, Coshocton, Ohio.

A MASTERFUL DEMONSTRATION OF BARGAINS FOR TEN DAYS. Quality and Prices speak louder [illegible]

[illegible] STOCK MUST POSITIVELY BE SOLD [illegible]

NewspaperARCHIVE®

THE DAILY AGE

Founded 1825

Published Every Evening Except Sunday by

THE AGE PUBLISHING COMPANY

Selby Building. Coshocton, Ohio

DR. COOK.

After it is all said and done, and Dante has had his swing for an inferno, yet the worst punishment of all is to expatriate a man He may say he hates the old country, is glad to get away, but tell him he cannot come back and he pines like a cat That is the case of Dr Cook He produced the world s most gigantic lie when he declared he discovered the north pole and he came home and secured about $100,000 by lectures Then the exposition came and he sought more congenial climates But rather than be forced to stay away from his native soil he is willing to make a clean breast of it all and admit he lied "under stress" No matter how much you may think you despise some humble corner of Coshocton county, yet if you are forced to leave it and forbidden to return you have no idea how sweet it will become in your eyes

REAL BUSINESS.

President Taft is doing real business at Washington He is not much on the "hurrah boys" stunt, but when it comes down to hard headed and effective business, not in years have we had a president his equal. He and his cabinet are getting things down to a business like basis More than fourteen millions annually have been cut off the budget—more than a million dollars a month That is a saving that directly affects the people of the nation and is the first step in many years toward making public servants serve for sums that the commercial world would pay them It is getting public affairs down to the business basis of a private concern The president is to be congratulated and so is the nation

TARIFF REVISION.

According to statements publicly issued the first thing the new Democratic congress will do will be to insist on a revision of the tariff and placing of all foodstuffs on an absolutely free list This is quite in accord with the Democratic free trade idea, and yet it is remarkable that the Democratic victory this year was due in no small measure to the farmer vote Consistently, the first thing Democracy will do will be to take off the duty on farm products, food stuffs, and wool, which means a heavy slump in prices for the farmer The men who voted for the ticket will be the first to feel the cut of its adverse sword It is rather a remarkable condition

Over in Columbus the name of Charles W Cassingham of Cleveland and Coshocton is being talked of in the U S senatorship race It is also declared that it is for the purpose of cornering the votes of the 17th district. eventually for the use of Hanley. If Charley is in earnest for himself, there really is no one who could more gracefully sit in the marble room at the senate than the former well known and popular Coshocton boy.

The Duke of Manchester, son in law of Eugene Zimmerman of Cincinnati, has had to undergo an operation for appendicitis That s another way to spend the Zimmerman millions

The Pullman company has made a big cut in its rates It will soon be that one can travel almost reasonably with a 2-cent fare and an expurgated Pullman porter

Ten thousand infants under one year of age died in Ohio last year No wonder the grand old state only gained 14 per cent in population Let us take better care of the babies

Woodrow Wilson has been saying nice things about Harmon So far the reciprocity end of the deal has not made itself heard

TEN YEARS AGO

From The Age of Dec. 2, 1900.

At a meeting of the county infirmary directors Monday afternoon a superintendent for the coming year

Don't Be Harsh

With your bowels. Avoid strong physics. Use the mild, effective, easy-to-take, easy-to-operate medicine

Hood's Pills

They never weaken but have tonic as well as cathartic effect. 25c a box.

Commercial National Bank

COSHOCTON, OHIO

Capital, Surplus, and Profits, $140,000.00

A Strong Directory makes a Strong Bank.

Directors.

J. W. CASSINGHAM
E. L. LYBARGER
C. B. HUNT
DAVID DAVIS
M. G. HACK
JOHN LORENZ
B. WORTH RICKETTS
LOUIS BRENDEL
JOHN H. HAY

Officers:

J. W. Cassingham, President
M. L. Lybarger, Vice president
J. M. Maylone, Cashier
C. H. Magruder, Assist. Cashier

Savings Department Open Saturday Evenings, 6:30 to 8.

was employed Howard Lennon, son of former Sheriff Lennon, was the successful applicant, the board being unanimous in the appointment The only other applicant who was at all prominent was the present incumbent, Supt Geo Zinkon.

The Wooden Novelty was compelled to shut down Monday morning for a short time on account of a short break in the engine It will be in operation as soon as the break is repaired

The Coshocton opera house orchestra will go to Keene Thursday evening and furnish an entertainment consisting of music, elocution and stereopticon, for the Farmers Institute.

Jack Hamilton of Troy, N Y, and Oscar Gardner fought 20 rounds before the Mahoning Athletic club last night at Youngstown The decision was given to Hamilton

Rev Dr Fisher conducted communion services at the Methodist Protestant church Sunday morning The attendance was large Ten members were added to the church roll

SAYS UNCLE HIRAM

Some of us dont have any more quail in huntin' season than we do out. A little snow on the ground always adds to commercial hope

SAGE OF THE AGE

Now they're blaming the high cost of living on the extravagance of the women Boys, this isn t right Is it?

Christmas wasn't intended for a time to worry clerks until they grow pale and haggard Do your shopping early

Coshocton's Greatest Honest Value Giving Store

We have solicited your business upon honest representations — we have gained the confidence and the patronage of the greater part of the people of Coshocton and Coshocton county by fair dealings — it being an admitted fact by all that a dollar goes farther at "The Buckeye" than elsewhere.

THIS IS THE ONLY STORE IN TOWN WITH A BRAND NEW STOCK OF MERCHANDISE TO SELECT FROM

It only stands to reason that in buying as we do for our eight stores that we can sell you

New Clothing

at all times at lower prices than **competitors must charge for shop-worn merchandise that they are trying to dispose of.** Our clothing stock embraces the best makes and weaves of cloth —**"Stein-Block," "Hirsch-Wickwire"** and "Society Brand" without the high prices. We're clothing the greater part of Coshocton county — Are we clothing you? You'll find the best of service and a thoroughly modern store.

WE KEEP YOUR CLOTHES PRESSED FOR ONE YEAR — EVERY GARMENT FULLY GUARANTEED TO RETAIN ITS SHAPE AND COLOR

CONTINUOUS VALUES Lowest Prices Prevail— Honest Representation Always **365 Days Each Year**

Why not wear the newest and the best when you can buy it under **fair representation** at same or even less prices than asked by others?

Our clothing will stand comparison in all ways with any and you'll find the prices here on the same quality are below what others ask **even when claimed to be "Hoop - Harrah sensational" values.**

We are here to stay—we're built on a foundation of honest principles — A guarantee from here is binding. The merchandise we buy is guaranteed to us so we can protect you and an article purchased here must give satisfaction or your money awaits your asking. You'll find the biggest **Dollar for Dollar** in value here that is to be had anywhere.

We claim to save you money without Misrepresentations — Isn't it worth your consideration?

Come with the Crowds to "The Busy Store."

Saturday Special

39c Boys' Blue Polka-dot Work Shirts; well made; full cut; fast colors . **.19c**

10c Canvas Gloves **4c**

10c White Handkerchiefs **4c**

"The Home Of Good Clothing"

THE BUCKEYE

"Bigger and Better than Ever."

"Eventually Your Clothiers"

Saturday Special

50c Knit Wool Mufflers; "Pheonix" or "Bradley" make; greys, tans, blues, browns, whites, purple, lavendar or black; all sizes. The best 50 cent Muffler made. .. .. **.39c**

Pittsburg is 152 years old yet she has smoked nearly all her life

Outside of the election, November was a pretty fair month

The rabbits and quail will be very happy next week, though death has doubtless overtaken many of their dear ones

A scientist declares that one egg has the strength of a pound of beef, some of the cold storage eggs have even more strength than that

Put on your old gray bonnet, winter is here to stay

The quicker a cold is gotten rid of the less the danger from pneumonia and other serious diseases Mr B W L Hall, of Waverly Va says 'I firmly believe Chamberlain s Cough Remedy to be absolutely the best preparation on the market for colds I have recommended it to my friends and they all agree with me' For sale by all dealers

FOR SALE—Household goods private 2 bedroom suites, sideboard, dining and other tables rockers, chairs, almost new gas range, refrigerator, carpets, rugs sewing machine and other smaller household articles Cheap if sold at once Inquire 346 Locust street 2 6t

SCISSORINCTUMS

A Sight for the Gods

(Richmond Times-Dispatch)

Captain Archie Butt is still "in maiden meditation fancy free," and somebody ought to be able to catch him There would be nothing finer than to see the gallant captain led to the altar with a halter

Those Whiskers Not Needed.

(Kansas City Star)

It may be suggested that the United States Supreme Court is standing plenty pat enough without any assistance from Hon Thomas Henry Carter of Montana

While There's Life There's Hope.

(Philadelphia Inquirer)

Abe Reuf has got it in the neck once more from the Courts If this thing keeps up he may go to jail in the course of the next 20 years.

Needs the Lid Clamped Down on Him

(Houston Post)

If Pinchot were a champion prize fighter we could at least look confidentially forward to the time when a knock out would close his bazoo

Should See George Ade About It

(Atlantic Constitution)

But would it be balm to Beveridge for an Indiana author to make him the Grand Young Hero of a best seller?

If you want the best material in your hat, the best trimmed, the best style and the lowest prices, go to Ruth Jones' Millinery shop Saturday.

Children s ribbed and fleece lined Underwear for 12c at the Peoples Shoe Store

What s the matter with Father? He s all right, and wants your photo for a Christmas present from the Danford Art Studio 1 2t

Might Seem Longer.

"Do you think buttermilk will prolong one's life, Colonel Soaksby?"

"Ahem' I have no doubt, Miss Plumper, that if a person had to drink buttermilk every day it would make life seem longer"—Birmingham Age-Herald

MATCH IGNITED BED CLOTHES

Harold Hoefner, of South Seventh street aged 16, employed as night bell boy at the Park hotel, had an exciting experience early Thursday morning which he will not soon forget Harold went home Thursday morning after his duties had ended at the Park A gas light in his room upstairs was assigned to him by his mother for repairs There was a ceiling shield to be placed in position After making the necessary repairs Harold lit the light and tossed the match carelessly to one side It struck the bed and the bed clothes were ignited and a lively blaze was soon going The young man called his mother and with their combined efforts the blaze was extinguished but not before the matress and bedclothes were damaged almost beyond repair

Young Hoefner is the son of John Hoefner a glass blower.

For Over Fifty Years

Mrs. Winslow's Soothing Syrup has been used for over Fifty Years by Millions of Mothers for their Children while teething, with perfect success. It soothes the Child, softens the gums, allays all Pain; Cures Wind Colic, and is the best remedy for Diarrhoea. Sold by Druggists in every part of the world. Be sure and ask for "Mrs Winslow's Soothing Syrup," and take no other kind 25 cts a bottle

When you have a cold get a bottle of Chamberlain's Cough Remedy It will soon fix you up all right and will ward off any tendency toward pneumonia This remedy contains no opium or other narcotic and may be given as confidently to a baby as to an adult Sold by all dealers

WHY WOMEN SUFFER

WITH PILES AND HOW TO FIND A LASTING CURE

Constipation is a most frequent cause of piles That is why women suffer more often from piles than men Indoor work and lack of exercise brings on the attacks

C E Anderson sell Hem-Roid, an internal, tablet remedy for piles, on the understanding that you can have the money back if dissatisfied $1 for a large bottle Dr Leonhardt Co, Station B, Bufffalo, N. Y mail booklet on request.

Dandruff And Itching Scalp Yield to This Treatment

Why experiment trying to drive the dandruff germ from underneath the skin with greasy lotions or fancy hair dressing when druggists everywhere and in Coshocton the C E Anderson drug store will guarantee ZEMO and ZEMO SOAP to entirely rid the scalp of the germ that causes the trouble

ZEMO and ZEMO SOAP can be obtained in any city or town in America and are recognized the best and most economical treatment for all affections of the skin or scalp whether on infant or grown person One shampoo with ZEMO Soap and application of ZEMO will stop itching and cleanse the scalp of dandruff and scurf Application of ZEMO and use of ZEMO SOAP will cure the most obstinate case of eczema or skin disease.

We invite you to try ZEMO and

CLOTHING SALE AT THE STAR

A L Van Aelstyn, of the Cleveland Mercantile and Constructional Co, who have bought the Star Clothing store, and who open their sale Saturday morning has arrived in the city to take active charge of the business. He says he expects to close out the entire store within ten days If there is anything left after that time he will ship it to one of the other stores of the company The store will be open for the first time in several days Saturday morning

He Wondered

"Why are you so pensive this evening, uncle?" rallied the old codger's favorite niece.

"Well, I'll tell you, Pheeny," replied the veteran. "While I was downtown this afternoon I had the pleasure of witnessing an evangelist being booted ...

CURES INDIGESTION

A 25-Cent Box of English Marhue Speedily Puts the Stomach in Shape.

C E Anderson, with characteristic enterprise, has succeeded in landing the agency for English Marhue, the new successful remedy for all stomach ills

If the dyspeptics of Coshocton take as kindly to English Marhue as dyspeptics in other cities have, there will be a larger number of comfortable stomachs in town than ever before.

Think of getting for only 25 cents a remedy that will banish all stomach misery in a few days But English Marhue does more It tones up the system, purifies the blood and clears the complexion

Try it for Neuralgia, dizziness, night sweats and nervousness Mail orders filled, charges prepaid, by Rheuma Co, Buffalo, N. Y. Write for free trial box.

- SPECIAL -

Books for Holidays

We have a handsome line of Brand New Books.

A popular line of Burnt Leathers, Padded Leathers Floral Edition of Poets, and fancy Gift Books of every description

A select line of Boys Books by Alger Optic, Winfield and Cooper Girls books by Mead Cary Sewell and others

A complete line of Popular Copyright, only 50c.

No trouble to show goods—Give us a call

PAGE & LORENZ

THE NEW DRUG AND BOOK STORE

SMOKE

UTOPIA

5c CIGAR

It has *Havana* in it

—Ask Your Dealer

E. D. BRIGHT

Distributor

Salesroom Park View Pool Room Coshocton, Ohio

NewspaperARCHIVE® NewspaperARCHIVE®

Of Interest to Women

Chicken Dinner.

The lady employes of the Crescent Laundry entertained with a chicken dinner at the laundry on Thursday in honor of Mrs. Frank Tyler's birthday. Those present were: Mrs. Frank Tyler, Mrs. Anderson Reed, Mrs. Grant Mulford. Mrs. Geo. A. Thompson, Miss Bertha Bice and Mr. Joe, Wilson.

Carey Missionary Society Met.

The Carey Missionary society of the Presbyterian church met at the home of Miss Lucy Wright on Third street Thursday evening. Only routine business was transacted. Mrs. Harvey Talmage favored the society with several beautiful solos.

Sewing Party at Brendel Home.

Mrs. Louis Brendel entertained with a very enjoyable sewing party at her home on Chestnut street Friday afternoon The house was very beautifully decorated, chrysanthemums, yellow and green being the predominating color Mis Brendel's assistants were Mrs Ball, Mrs H. B. Hay and Mrs. Lister Pomerene

Box Social at Methodist Protestant Church.

The Intermediate Christian Endeavor society of the Methodist Protestant church will give a box social at the church Friday evening It promises to be a very pleasant affair and all are cordially invited.

County Fair Postponed Until Dec. 8.

The County Fair which was to be given last Thursday by the Queen Esther society of the M. E. church, will be held Thursday, Dec 8 at the church

Queen Esthrs Meet Friday Evening.

There will be special meeting of the Queen Esther society of the M E. church Friday evening at the church All members are urged to be present

Missionary Society of Baptist Church Met.

The Missionary society of the Baptist church held its regular meeting at the home of Miss Dolly Lennon on Locust street Thursday evening After the routine business was transacted the following program was heard, Mrs Henry Robson being the leader

Devotional, led by Mrs Dr McClain

Response to roll call, Christmas Thoughts

Music, Mis Tom Robson

New Women of the Orient, Mis Henry Robson

Native Workers, Mrs Bridge

Report from Jubilee meeting, Mrs Dickey

Music, Mis Henry Robson

Missionary Society Will Hold Bazaar.

At the meeting of the Holloway Missionary society Wednesday evening at the home of Miss Elma Temple it was decided to hold a bake sale and bazaar Saturday, Dec 10 An effort will be made to secure the room in the Forbes building formerly occupied by Karr's clothing store

Miss Seute Entertained Thursday Evening.

Miss Celesta Seute delightfully entertained a few of her friends at her home on North Third street Thursday evening Those present were Misses Marie Johnston, Margaret Jobe, Celesta Seute and Master Charles Seute. The evening was spent in music and games and dainty refreshments were served.

Six O'clock Dinner Thursday Evening.

Mr. and Mrs. Guy Leach entertained with a 6 o'clock dinner at their home on Second street for Mr. and Mrs. Charles Renner who leave Sunday for Texas. Their guests were: Mr. and Mrs Charles Renner, and son Donald, Miss Mayme Butler and George Ferrien.

District 1 of Presbyterian Church Give Musical.

The following program is being heard at the musical of District No. 1 of the Presybterian church at the home of Mrs. Ida Hay on Main street this afternoon:

Piano Sextet, (Donezetti), Mrs. McMichael, Mrs Edward Crawford and Miss Denzer

Duet, "Behold the Hill Tops All Aglow," Mrs. Kerlin and Mr. McMichael

Solo, Mrs Brewer

Ladies quartet, "Anna Laurie," (Buck). Mrs Kerlin, Mrs Boone, Miss Glass and Mrs. Brewer.

Piano duet, Mazurka, (Nevin), Mis. McMichael and Mrs Crawford.

Solos (a) He and She, by Iidele.

(b) Bonnie Sweet Bessie, by Gilford.

Mr Dawson

Quartet, Oh the Sad Moments of Parting (Costa), Presbyterian quartet

Angle-McAllister Wedding.

One of the most notable social events of the season in the vicinity of Isleta was the marriage of the beautiful and popular daughter of Mr and Mrs D S Angle to Mr Robert H McAllister of Otsego At high noon Thursday Dr Stokley S Fisher of this city spoke the solemn words which bound these two lives as one, the ceremony being witnessed by about forty people, most of whom were relatives of the bride and groom The bride was gowned most becomingly in silk tulle and lace, and was attended by Miss Jesse Scott of Newark, the groom was attended by Mr Charles Ikehorn, of Elkhart, Ind, both gentlemen wearing the conventional suit of black The wedding was followed by an elegant four-course dinner, to which full justice was done by all The bride was the recipient of an unusually large and valuable list of presents which attested the high esteem in which the young people are held by their many friends After a short bridal trip, the happy couple will go to housekeeping in their home at White Eyes

Surprise for Mrs. Ward Davis Thursday Evening

Thursday evening the friends of Mrs Ward Davis (Ora Dawson) gathered at the home of her parents, and surprised her A basket containing gifts from the guests was presented to Mrs Ward The unwrapping of the bundles caused much merriment The following were present Mis Nettie Neutze, Miss Katherine English, Miss Helen Brucken, Mrs Fred Smythe, Miss Mattie Norris, Miss Alice Hall, Mrs L E Taylor Miss Alice Stillingers, Miss Rose Hanks, Mrs Dale Houser, Miss Mary Crouch Miss Ethel Finnell, Miss Laura Jelly and Miss Nelle Frye.

Surprise Party For Prof. Frank Mowery

The two seventh grades of the Walnut street school building very pleasantly surprised Prof. Frank Mowery at his home on South Second-st. Thursday evening. Prof. Mowery was recently appointed county auditor and resigned his position as principal of the Walnut-st school Friday. The evening was spent in music and games Mr. Mowery was presented with a pretty picture and a beautiful piece of statuary

Mrs. Verna Lear Entertains Thursday Evening.

Mrs Verna Lear very delightfully entertained a number of her friends Thursday evening. The evening was spent in music and games and at a late hour refreshments were served to the following guests: Mrs David Fitch, Ernest Fitch, Miss Regina McPherson Miss Olive Young, Mrs Katherine Lear and W. O. Wright.

Ladies' Guild Will Hold Bake Sale

The Ladies' Guild of the Episcopal church will hold a bake sale at Gamble's grocery tomorrow afternoon.

District Four Will Meet Friday Evening

District 4 of Grace M E church will meet at the home of Mrs Stephen Lear on Vane-st Friday evening for their regular meeting

Six O'clock Dinner At Lahm Home

Mr and Mrs. Edward Lahm entertained at their home with a 6 o'clock dinner Thursday evening The guests were Mr and Mrs. J. Kirk and son Byron, and Mrs. Mae Schoen of Steubenville

Guests at The Kirk Home

Mrs Mae Schoen of Steubenville is the house guest of Mr. and Mrs J Kirk on Main-st for the past week, Saturday Edward Schoen and Edgar Connelly will also arrive from Steubenville to visit with Mr and Mrs Kirk over Sunday

Frauen Verein Met at the Church.

The Frauen Verein of the German Evangelical church met at the church Thursday afternoon Mrs Jacob Schaich being hostess The routine business was transacted and the remainder of the afternoon was spent in a social way

Woman's Foreign Missionary Society Met Thursday.

The Woman's Foreign Missionary society of the M E church held its regular meeting at the home of Mrs W W McCollough on Orange street Thursday afternoon There were 31 present and the following program was heard "Ladies Last" was the topic of the afternoon

Devotional lead by Mrs Parrish

Description of Women of the Orient, Mrs E C Carr

Mrs Carr also read Mrs T L Montgomery's paper, Woman's Place in the Bible

Solo, Hindo's Child Widow, Miss Helen Temple

True Christmas Giving, Mrs John Stevenson

Mrs Parrish read leaflet stating the emergencies to which the Christmast offerings are sent

Mrs J L Custer who is president of the Foreign Missionary society at Pama, Ill, gave an interesting account of the Branch meeting held at Lafayette, Ind She told of the methods of their work in their home town and the wonderful progress they had made in the last year in missionary work.

C. W. B. M. Met Thursday Evening.

The C W B M of the Church of Christ met at the home of Mrs Swihart on Second street Thursday evening The regular business was transacted after which the following program was given.

Oriental Missions, Mrs Trott; Chinese Hospitals, Mrs Frank Brown, Diseases of the Orient. Miss Cozette Fisher

The next meeting will be held at the home of Mrs Sam Miller on Chestnut street

THE ORIGINAL CURE FOR CORNS

No substitute has ever been devised that gives the quick painless results that you get from Putnam's Painless Corn and Wart Extractor Its success is unequaled It soothes, eases, heals and painlessly removes callous, bunions warts and corns in twenty-four hours Perfect satisfaction guaranteed with 25c bottle Putnam's Painless Corn and Wart Extractor

Manufactured by N C Polson Co, Buffalo, N Y Sold in Coshocton by C. E Anderson and Smith's drug store

Miss Mary Gage Mortley
MEZZO-SOPRANO
Concerts At Homes
Voice Culture and Singing
313 South Thirdst Coshocton, O

Great Reduction Sale

— AT —

McClure's Millinery Shop

High price hats reduced to rock bottom prices.

$10 and $9 Hats for $5.00

$8 and $7 Hats for $4.00

And so on.

We haven't many of these hats, so come early.

Sale Starts Saturday Morning, Dec. 3rd, 1910

ROYAL BAKING POWDER

Absolutely Pure

The only baking powder made from Royal Grape Cream of Tartar

No Alum, No Lime Phosphate

ART DOVER WILL RECEIVE SEPARATE TRIAL

A Coshocton man who was in Newark Thursday states that Art Dover will not be tried along with the fifteen men, who are to be tried Monday at Newark in connection with the lynching of Carl Ethington These fifteen are the ones for whom the court must furnish attorneys. Dover will employ his own attorney and will be given a separate trial.

Ladies', Misses and Children's Trimmed Hats from $1 up. Cost of goods will not be considered at this sale. Lang's.

A few odd Fur Collars for 98c at the Peoples' Shoe Store

Mr and Mrs J P Darling of Nellie returned from Valparaiso, Ind, on Thursday where they have been visiting their daughter

$5 Hats at $2.48 at Ruth Jones' Saturday.

Ladies fleece lined warm Shoes for 98c at the Peoples' Shoe Store

Tom Gray went to Akron on business.

Mrs George Sypes of Franklin was in Coshocton Friday

DANVILLE

DANVILLE Dec 2—A silver medal contest was held at Democracy Thanksgiving night and it was a great success In spite of the rainy weather a large crowd attended

The W C T U are very grateful for the assistance of all who participated in the event The judges were C M Rice of this place, A L Murry of Jelloway and P. M Lybarger of Gambier The program was as follows:

March, Mrs F W Loney

Quartet, Harry Wright

Quartet, George Cain

Quaret, Lawrence Fletcher

Quartet Thomas Simmons

Readying, What We Shall Do With the Liquor Traffic, Mrs Maud Belt

Reading, The results of treating, Miss Lottie Newton

Solo, Miss Cora Loney

Reading, The three homes, Miss Geneva McManis

Reading, Jack, the Fisherman, Miss Goldie Kunkle

Duet, Mrs G L Marvis and Mrs F W Loney

Reading, The reason why, Miss Pearl Staats

Reading, The drink demon. Miss Lucy Kiser

Solo, Earl L Lea

Reading, Zill Smith, Mrs Elizabeth Davis

Quartet, Harry Wright, George Cain, Lawrence Fletcher, Thomas Simmons

Miss Lottie Newton received the medal and Miss Goldie Kunkle the second prize

CONSTANTINOPLE, Dec 2—Seven hundred Druses have been slain in a battle with Turkish troops at Haueran Syria, South Damascus, according to dispatches received today. Despite the heavy slaughter, the main body of the Druses, estimated to number 10,000 is still holding out and another fierce encounter is expected

Treadmills.

Water mills were used in the time of Julius Caesar In Roman times slaves were condemned to the corn mills, which were propelled by treads. Afterward cattle were used. In the third and fourth centuries there were as many as 300 cattle mills in Rome.

Some new Mid - Winter styles in Beavers and Velvets at special prices at Ruth Jones' Saturday.

Men's Artics the best for $1 19, at the Peoples' Shoe Store

Too Late to Classify

FOR RENT—Two houses on my farm and two small houses and possibly a business room or two on lot 713 Walnut street, Coshocton, O J. N Wood. 2-6t

FOR RENT—Furnished rooms suitable for gentlemen roomers or light housekeeping. Inquire corner Vine and South Third street or Court View hotel 2 6t

WANTED—Everybody to attend the Perfume dance at Assembly Hall, corner Fifth and Main streets Tuesday evening, Dec 6 Admission Gents 35c and ladies 15c.

CALLED BY ILLNESS OF SISTER

A telegram was received by Mrs Daniel Bowers Friday morning calling her to the bedside of her sister Mrs. Philip Pall of that city who is lying at the point of death in a hospital. Mr. and Mrs. Bowers left on train No 6 Friday afternoon for Pittsburg in an attempt to reach the bedside before death comes. Mrs. Pall has been in failing health for the past several weeks suffering from a complication of diseases.

Slaughter Sale of Millinery. Don't wait for January price; you can get them now at Lang's.

Ladies' Rubbers for 45c at the Peoples' Shoe store

PROBATE COURT.

First and final account filed of H. A Sicker, guardian of Oliver Stonebrook.

First and final account filed by executors of John Stillinger, deceased.

A solid leather boys' Shoe for $1.29 at the Peoples' Shoe Store

$10 Hats at $5.48 at Ruth Jones' Saturday.

Licensed to Marry.

Joseph Smith, 60, farmer of Oxford township, Lydia Garber, 44, Bakersville The groom has been married once before

Men's best quality Rubbers 69c at the Peoples' Shoe Store

All Beaver Hats at cost; Willow and French Ostrich Plumes at a great reduction at Lang's.

Men's Artics the best for $1.19, at the Peoples' Shoe Store

Mr and Mrs Dick Johns went to New Philadelphia Friday to spend a few days visiting relatives

SAYS ROBBERY IS ABSURD

The story is abroad that the till at W. Q. Barnes was tapped some time Thursday night to the extent of about $100 and no clue to the thief. An Age reporter made inquiry at the Star hotel Friday but the story was denied as "poppycock." The story had it that money was in a table drawer and the thief was in such a hurry he never touched a cash register containing about $40. Mr. Barnes says the whole thing is absurd.

SHAME OH! SHAME

Superfluous Hair

UNSIGHTLY and MANNISH

Don't shrink from yourself—Don't be shunned by friends—Don't remain disfigured and unsightly. Make yourself sweeter to your sweetheart and less mannish to your neighbors. Your safeguard is in remaining feminine. Keep a beautiful face—pleasing Bust, Neck and Arms. Rid yourself of this mortification A handicap horrible to behold. SEE-HAIR-GO is guaranteed to remove at once any hairy growth no matter how old or heavy. Cannot burn or even irritate the most delicate skin.

Large full size treatment $1 00 If you desire however, I will send a generous trial package to prove its wonders, upon receipt of 2 cents in stamps, for package and mailing Write to Mary Louise—Me Da Win Co, 5057 Indiana Ave, Chicago

FREE TREATMENT

Send me your name and address enclosing 2 cents in stamps I will send you a good trial package of SEE HAIR-GO Prove for yourself. ME-DA-WIN COMPANY, Dept. 94, 5057 Indiana Avenue, Chicago.

HAMILTON CO. WANTS FINGER IN THE PIE

Columbus, Dec 2—There's going to be trouble in camp if some of the Democratic political pie isn't passed to the Hamilton county Democracy. The well founded reports that Bosses Finley, Garber, O'Dwyer and Hanley had taken charge of the entire pie counter and were going to pass out the good things only to those who would deliver votes to Hanley for senator has made Democrats all over the state uneasy and they are coming in to see about it.

The Cincinnati bunch got in Thursday night and is hot on the trial of the pie dispensers today. In the party are John Weld Peck, John L. Shuff, George Dwyer, Joseph O'Hara and William Marchhauser. Lewis Bernard is here keeping his eye on them to see that they don't play any tricks on him.

The Cincinnatians have it figured out that they should be given the same number of appointments, or even the same appointments as are now given Hamilton county by the Republicans This would include two deputies in the state food and dairy department, a couple of clerkships in the secretary of state's office, bes des a number of other jobs scattered throughout the various departments

The Peck party know a thing or two about the workins of the state machine, so they called on Boss Bill Finley last night to see about getting the two appointments under S. E. Strode, state food and dairy commissioner It will be recalled that the charge has been made repeatedly that Finley will appoint all of Strode's assistants The action of Peck and the others in going directly to Finley strengthens the charge.

ATTENDED THE MEDICAL MEETING

Drs Carr, Marshall and Barcroft of this city attended the seventh annual meeting of the Tenth District Medical Ass'n of Ohio held in the auditorium of the public library in Columbus Thursday. The three physicians went down Thursday morning and returned last evening.

The morning session was devoted to hospital clinics which lasted until the lunch hour. The visiting physicians were lunched at the Southern and Hartman hotels The afternoon session was a most interesting one and some excellent papers were read by several prominent physicians from the district Dr Gilbert E. Robbins of Chillicothe read a paper on typhoid fever. A paper on tuberculosis was read by Dr Cassius M Shepard of Columbus and Dr. Hamilton another Columbus physician had a paper on "Surgery of the Upper Abdomen" There were several other papers read.

While in Columbus Dr Marshall assisted physicians at Grant hospital in performing on Mrs. Bessie King of Franklin He also called at the office of the State Board of Health and transacted some business relative to his new position as health officer of this city.

ENDS STOMACH TROUBLE AND INDIGESTION

Take your sour, out-of-order stomach—or maybe you call it Indigestion, Dyspepsia, Gastritis or Catarrh of Stomach; it doesn't matter—take your stomach trouble right with you to your Pharmacist and ask him to open a 50-cent case of Pape's Diapepsin and let you eat one 22-grain Triangule and see if within five minutes there is left anay trace of your former misery.

The correct name for your trouble is Food Fermentation—food souring; the Digestive organs become weak, there is lack of gastric juice; your food is only half digested, and you become affected with loss of appetite, pressure and fullness after eating, vomiting, nausea, heartburn, griping in bowels, tenderness in the pit of stomach, bad taste in mouth, constipation, palan in limbs, sleeplessness, belching of gas, billiousness, sick headache, nervousness, dizziness or many other similar symptoms

If your appetite is fickle and nothing tempts you, or you belch gas, or if you feel bloated after eating, or your food lies like a lump of lead on your stomach, you can make up your mind that at the bottom of all this there is but one cause—fermentation of undigested food.

Prove to yourself in five minutes that your stomach is as good as any; that there is nothing really wrong. Stop this fermentation and begin eating what you want without fear of discomfort or misery.

Almost instant relief is waiting for you It is merely a matter of how soon you take a little Diapepsin.

WIFE OF RAY GOLDEN IS ILL

Mrs Margaret Golden the only living witness to the shooting episode in Columbus on Oct. 7 when Ray Golden of Zanesville was shot and killed by Earl Lichtenwalter an O. S. U student, is seriously ill at her home, 285 East Town street, Columbus, and her condition is so precarious that the police are watching each report of her illness to determine when an anti-mortem statement from her will be necessary.

It was reported here she attempted suicide. This could not be verified in Columbus.

Men's best quality Rubbers 69c at the Peoples' Shoe Store.

Hats! Hats! Hats! at Ruth Jones' must go regardless of former prices. Hurry and get your choice of the bargains.

Ladies' Rubbers for 45c at the Peoples' Shoe store

C M. Guilford of Cleveland was in Coshocton Friday.

Miss Freda Cox of Wakatomika was in Coshocton shopping Friday.

A good Boy's Overcoat for 98c at the Peoples' Shoe Store.

FREE FREE FREE

Saturday, beginning at 8 a. m. we will give away absolutely FREE 250 sample loaves of Krug's Quality Bread.

We have secured the agency for Krug's Famous Bread, of Dayton, Ohio and earnestly request the public to come and receive a sample loaf of bread to test the quality and merits of this bread, compared with others.. Our line consists of the following kinds:

Krug's Quality, Butter-Krust, Vienna and genuine Rye.

If you want bread for Toast, there is no other will equal Krug's Quality.

Remember while they last, beginning at 8 a. m. we will give you FREE sample loaves.

U. G. Rolston

Store Open Until 8 p. m. To-night. Thompson's Stand.

Equip Your Coal Grate for GAS Just the thing for these Chilly Mornings and Cool Nights The Coshocton Gas Co.

NEWSPAPER ARCHIVE® NEWSPAPER ARCHIVE®

DROP IN UPPER BERTHS

Pullman Company Announces Equalization of Sleeper Rates.

Chicago, Dec. 2. — A country-wide reduction of upper Pullman berth rates of 20 per cent where the lower berth rate exceeds $1.50, and various reductions in lower berth rates, were announced to the interstate commerce commission by G. S. Fernald, assistant general solicitor of the Pullman company.

The minimum for upper berths is to be $1.25. There will be no lower reduction, even where lower berths are $1.25. Where the lower is $1.50 the upper will be $1.25, and in all other rates the upper berth will cost 80 per cent of that for the lower. The revision the company is now proposing is a revision of all rates—not a reduction, but an equalization.

Check Those Gray Hairs as They Appear

Now—do not wait until your hair is full of them.

HAY'S HAIR HEALTH will restore them to their natural color in no time.

Used regularly, keeps the hair soft, beautifully glossy, and entirely free from dandruff germs. IS NOT A DYE.

Send 2c. for books "The Care of the Hair and Skin." Phila Hay Spec. Co. Newark, N. J., U.S.A.

REFUSE ALL SUBSTITUTES

$1 and 50c. bottles, at druggists

SIEGRIST & WILLIAMS

C. E. ANDERSON

DR. J. W. SHAW

Physician and Surgeon

Office—Frew Bldg., over Postoffice

Coshocton, Ohio.

Both Phones No. 783

MISS HELEN TAFT

Is Fourth Debutante at the White House.

©HARRIS & EWING

IS FULL-FLEDGED BUD

Miss Helen Taft Makes Debut in Washington Society.

Washington, Dec 2.—Mrs Taft presented her only daughter, Helen, to Washington society, at a White House reception. Miss Taft is the fourth White House debutante. Miss Nellie Grant was the first, Miss Alice Roosevelt the second, and Miss Ethel Roosevelt the third. Miss Taft is 19 years old She has appeared in Washington society among the younger set for two or three seasons, but Mrs Taft followed the usual custom of having a formal debut.

Ohio News

Death Beats Appointment.

Findlay, O, Dec. 2.—A belated appointment that would have made happy E E. Reimund, money order clerk in the postoffice, reached here too late. Mr. Reimund died last August. He had taken an examination for the position of postoffice inspector and had passed almost a perfect examination. The latter part of last July Mr. Reimund ran a rusty nail into his foot and died of lockjaw.

No Change in Fares.

Cleveland, O, Dec. 2.—A surplus exceeding $50,000 in the Cleveland Electric Railway company's reserve interest fund will make an increase in fare unnecessary for the next six months at least. The trial period of 3-cent fares, provided for in the Tayler ordinance, expired, and will be automatically extended six months longer.

Tries to Prevent Suicide.

Kenton, O, Dec. 2—While temporarily mentally deranged, Henry Elsasser, 59, fired a shot from a 22-caliber rifle into his head and killed himself instantly. His 13-year-old son saw him emerge stealthily from the house and, surmising his intentions, grappled with him in an effort to secure the rifle, but was hurled aside.

Prominent Citizen Missing.

Delaware, O, Dec 2.—Captain Harry L Clark, 44, one of the best-known men in this city, has been missing from his home here since Wednesday noon, and it is feared he has committed suicide, as he suffered from melancholia. He was captain of Company K, Fourth O N G, and saw service in the Philippines.

Infant Mortality Heavy.

Columbus, O, Dec 2—There were 60,731 deaths in Ohio in 1909, of which 10,396 were infants under age of one year, or a little more than 14 per cent of the total. This is a high mortality This information will be shown in the forthcoming annual report of Dr F L Watkins, registrar of the state vital statistics bureau

Salome Not For Cleveland.

Cleveland, O., Dec 2—Because Mary Garden's interpretation of the Wilde-Strauss opera, "Salome," was too strong for Chicago, Mayor Baehr decided that it couldn't be exhibited here. New York and Boston previously had decided they didn't care to see the genuine "Salome" dance, as put on by Miss Garden.

Elect Hunt Commander.

Columbus, O., Dec 2.—According to word received here the board of administration of the National Union Veteran Legion, meeting in Philadelphia, chose Colonel I D Hunt of Columbus as national commander, to succeed the late Captain Nathan Y. Munshower of Columbus.

Insane Cottage Burns.

Toledo, O, Dec 2—Fire destroyed cottage 9 at Toledo State hospital, with a loss of $3,000 All the patients were rescued. The cause of the fire is unknown.

Freezes to Death on Tracks.

Bucyrus O, Dec. 2—John Dausfin, 70, was found frozen to death along the Ohio Central railway, 10 miles south of Bucyrus

Insist on receipt from your Age Carrier. Phone any irregularity to 182

Intense Suffering

From Dyspepsia and Stomach Trouble

Instantly Relieved and Permanently Cured by Stuart's Dyspepsia Tablets.

A New Discovery, but Not a Patent Medicine.

Dr. Redwell relates an interesting account of what he considers a remarkable case of acute stomach trouble and chronic dyspepsia by the use of the new discovery, Stuart's Dyspepsia Tablets

He says. 'The patient was a man who had suffered to my knowledge, for years with dpsyepsia Everything he ate seemed to sour and create gasses in the stomach He had pains like rheumatism in the back, shoulder blades and limbs, fullness and distress after eating, poor appetite and loss of flesh; the heart become affected, causing palpitation and sleeplessness at night.

'I gave him powerful nerve tonics and blood remedies, but to no purpose.' As an experiment I finally bought a 50-cent package of Stuart's Dyspepsia Tablets at a drug store and gave them to him Almost immediate relief was given and after he had used four boxes he was to all appearances fully cured.

"There was no more acidity or sour, watery risings no bloating after meals, the appetite was vigorous and he has gained between 10 and 12 lbs in weight of solid, healthy flesh

"Although Stuart's Dyspepsia Tablets are advertised and sold in drug stores, yet I consider them a most valuable addition to any physician's line of remedies, as they are perfectly harmless and can be given to children or invalids or in any condition of the stomach with perfect safety, being harmless and containing nothing but fruit and vegetable essences, pure pepsin and Golden Seal

"Without any question they are the safest, most effective cure for indigestion, billiousness, constipation and all derangements of the stomach, however slight or severe'

Emma Goldman Barred.

Indianapolis, Dec. 2—Emma Goldman, anarchist will not be permitted to speak here according to Superintendent of Police Hiland, who denied a request that she be permitted to deliver a lecture in the city Her representative called on Mayor Shank, who notified him through the mayor's secretary that the mayor did not care to talk with any representative of Emma Goldman, that the matter of her speaking here is wholly in the hands of the police

Brainy.

"And so you will not believe anything you cannot see?" inquires the other man gleefully "Well, you think you have brains in your head, don't you?"

"Yes."

"But you can't see them, can you? What makes you think you have them, then?"

"Why, I think I have brains because we think with brains, and if I didn't have brains how could I think? If the brains aren't there to think with I can't think I have them, can I?"—Life.

Your Friends Prefer Jewelry to any Other Gift in the World

For thousands of years—as far back as historical records go—the universal token of love and friendship has been precious stones and jewels. To every race in every age and generation, gems and jewels. have held a charm more alluring than money, land, merchandise or any other form of wealth.

And with each generation, the sentiment attached to the giving and owning of jewels grows.

Every achievement in life is associated with gifts of beautiful jewels — a diminutive ring for the baby; bracelets, and neck chains for birthday remembrances; at graduation, perhaps a fine watch; a diamond ring announces the marriage engagement; and at the wedding, the crowning event of all, a multitude of precious gems, stones and jewels.

Search the gamut of human wants and you will find no gift so acceptable as jewelry. Good jewelery is a heritage that is handed down from generation to generation and an enduring remembrance of the giver.

When you wish to select jewelry for your friends or relatives, come to this store. You can not find more dependable jewelry any place; you can not find so large a line or so many novelties elsewhere in this city. Nor are the prices we ask in any case unreasonable. In many instances a comparison will demonstrate that to trade here means a considerable cash saving.

If you are unfamiliar with jewelry, we will be glad to help you to make tasteful selections. On the other hand if you are accustomed to buying rings, lockets, bracelets, watches, etc., so much the better. You will appreciate the more keenly the high-quality of our goods and our up-to-date selections.

Needless to say, every article of merchandise, we sell is warranted to be exactly as represented. There's no chance for deception at this store.

Our line is particularly interesting in rings, brooches, bracelets, necklaces, lockets, pins, watches and late novelties.

We are local agents for the famous South Bend Watch, which you see advertised in the leading magazines.

Come and visit our store, whether or not you are ready to purchase jewelry. Bring your friends along. We take pleasure in showing the many beautiful gems and jewels that we have.

BROOKE, The Jeweler, Main Street,

A Clean Sweep of Pianos

Every Piano Must be Sold

Regardless of Price

Decker Bros. Upright; was $375	$70
Chickering Upright; was $500	$130
Pease Upright; was $450	$150
Conover Upright; was $400	$175
Hallet & Davis Upright; was $400	$150
J. & C. Fischer Upright; was $450	$175
Stearns Upright; was $300	$150
Imperial Upright; was $300	$150
Newby & Evans Upright; was $400	$175
New England Upright; was $500	$150
Knabe Piano; was $450	$50
Knabe Piano; was $500	$60
Groversteen & Fuller; was $500	$70
Hale Piano; was $450	$60
Groversteen Piano; was $400	$40

ORDER YOUR XMAS PIANO NOW.

The above prices are the lowest that were ever quoted on Upright Pianos. But we must have the money and every piano will go. You had better call at once — Pianos at the above prices will go quick. We will allow the full amount paid on the Piano you buy at this sale, if exchanged for a **Compton-Price Concert Grand**, any time within one year from date of purchase. EASY TERMS.

FREE — Free Stool, Free Scarf, Free Tuning, Free Delivery,

Manufacturer's Piano Sale

Postoffice Building. Coshocton, Ohio.

OPEN EVENINGS

TRY THIS

Two Minute Cure For Cold in Head or Chest

It is Curing Thousands Daily, and Saves Time and Money.

Get a bowl three quarters full of boiling water, and a towel

Pour into the water a teaspoonful of HYOMEI (pronounced High-o-me)

Put your head over the bowl and cover both head and bowl with towel

Breathe the vapor that arises for two minutes, and presto! your head is as clear as a bell, and the tightness in the chest is gone

Nothing like it to break up a heavy cold, cure sore throat or drive away a cough It's a pleasant cure You'll enjoy breathing Hyomei You'll feel at once its soothing, healing and beneficial effects as it passes over the inflamed and irritated membrane 50c a bottle, at druggists everywhere Ask C E Anderson for extra bottle Hyomei Inhalent.

OBSERVATION.

It is the close observation of little things which is the secret of success in business, in art, in science and in every pursuit in life. Human knowledge is but an accumulation of small facts made by successive generations of men—the little bits of knowledge and experience carefully treasured up by them growing at length into a mighty pyramid.—Samuel Smiles.

44 CHILDREN TO BE TRANSFERRED TO MUSKINGUM CO.

Canal Dover, Dec 2—On Jan 1, 44 children will be removed from the Tuscarawas county children's home to the new home built in Muskingum county for the accommodation of their orphan children The population of the home now is but 105 With the withdrawal of the 44 from Muskingum county, the population will be as follows Tuscarawas county, 45, Coshocton county, 12, Carroll-co, 4

CAMP SYCHAR TO BE MOVED TO SUMMERLAND BEACH

Coshocton county people who have been accustomed to spend several days every year at Lake Hiawatha Park, Mt Vernon, will be interested to know that in all probability the Baptist annual assembly will be held at Summerland Beach, Buckeye Lake, instead of at Camp Sychar The negotiations are expected to be formally closed today at Columbus

Remember the Name

PISO'S

The Best Medicine for COUGHS and COLDS

TARNEY

Elected Captain of the High School Football Team for Next Year.

Tarney was elected captain of the high school football team for next season, at the banquet given in honor of the football players at the Criterion restaurant by Coach Bridge on Thursday evening The election has been a spirited one and although Tarney was unable to be in some of the games this season he seems to be well fitted for the position as captain

The banquet over which Rev Bridge superintended was a grand success The delightful menu prepared by the Criterion's chef was most toothsome and the boys fell to in true leaving-the-training-table style

After the plates had been cleared away, short speeches were made by Prof Pence, ex-Captain Cohen, Eugene Judd and Harold Crowthers Rev Bridge acted as toast master

As a token of the esteem in which Coach Bridge is held by the players a beautiful fountain pen was presented him during the course of the speeches.

There are brilliant prospects for a good team next year although several of the old war horses will leave school this year by graduation These include Capt. Cohen, Judd, Raymer and several other of fastest men

Parisians consume 435,600,000 lbs of meat each year, exclusive of poultry and game

FAIR BOARD SOON TO ELECT

The Coshocton County Agricultural society will hold its regular meeting Dec 12 at which the officers for the coming year will be elected The meeting will be held in the office of Sec Miller

TIZ-For Tender Feet

A new, scientific medical toilet tablet which

Draws Out All Inflammation and Soreness

This remarkable foot bath remedy is

Superior to Powder, Peaster or Salve and is guaranteed to cure Corns, Callouses, Bunions, Frostbites, Chilblains Ingrowing Nails, Tired, Aching Swollen, Nervous, Sweaty, BadSmelling Feet

Smaller Shoes Can Be Worn by using TIZ, because it puts and keeps the feet in perfect condition

TIZ is for sale at all druggists, 25 cents per box or direct if you wish from Walter Luther Dodge & Co, Dodge Bldg, Chicago, Ill

Recommended and sold by C. E. Anderson.

LOADED TO THE GUARDS

Too busy to write ads today but watch for tomorrow's paper.

Come Early Saturday and Avoid the Rush

Green Front Coshocton **D. O. THOMPSON** Louis Fox & Co. Bargain Givers

NEWSPAPER ARCHIVE®

The Age's Classified Columns

WANTED

Fall and Winter Garments
CLEANED — LOOK GOOD AS NEW, JACKETS, SUITS SKIRTS
Bring them to
HENRY MILDER,
Hickory St. Bell phone 410

WANTED—Every one wishing to take instructions in dancing to meet in Forbes hall on Tuesday evening, Nov. 29, at 7 o'clock. Instructions in dancing from 7 to 9 o'clock. Dancing until 11:30 o'clock. Admission for instructions and including after dance, ladies' 25c; gentlemen 50c. For atfer dance only, ladies' 10c; gentlemen 35c. J. P. Shrler, instructor. 26-6

Our second Special to Florida, on Tuesday, Dec. 6, will stop at most important truck farm district. Berths $10 for ten days in our special cars. Reduced fare one way trip.
B. H. Busby, Frazeysburg, O.,
J. L Devenny, Bakewell Bldg., Pittsburg, Pa.

WANTED—Farm, 80 to 100 acres. Must have good buildings, fruit and water. Give full discription and cash price. Address Geo. Lowery, Coshocton Route 3. 26-6t

WANTED — Cosmopolitan Magazine requires the services of a representative in Coshocton to look after subscription renewals and to extend circulation by special methods which have proved unusually successful. Salary and commission. Previous experience desirable but not essential. Whole time or spare time. Address, with references, H B. Campbell. Cosmopolitan Magazine, 381 Fourth Ave., New York City. 30-6t

WANTED—3 or 4 boarders, can lodge one or two; gentlemen preferred, 1391 East Chestnut street or Bell phone 110. 1-6t

WANTED—Everybody to take their noon-day lunch with the laides at the Church of Christ tomorrow, Dec. 1st, from 10:30 till 1 p. m. Admission 15 cents. 30-1t

WANTED—Boarders and lodgers, at corner of Sixth and Walnut streets. Also meals without room J. S. Campbell. 30-6t

WANTED—Girl for private homework. Inquire upstairs Star hotel. 30-6t

WANTED—A middle-aged man to represent us No experience necessary. Permanent position. Chance to make big money The Burr Nurseries, Manchester, Conn. 29-6t

WANTED—White girl or woman for general housework. Good home and wages to right person Apply or write Mrs. H H Ensminger, 384 Linwood-ave., Columbus, O. 29-6

WANTED—To buy fresh cows, and fat balogne cows. Also cheap sheep from 50c to $1.50. John M. Adams, Cit. phone 54. 29-6

WANTED—A few customers for good jersey milk Karl Dickey, Citizens' phone B 397 30-6t

FOR SALE

FOR SALE, at a Bargain—Tuxedo suit silk lined, brand new Coat size 38, trousers waist 34, leg 32. Harris The Tailor 29-6

FOR SALE—Bourbon Red Turkeys, Barred Rock cockerels and Poland China hogs Also three draft colts coming three year old J. J Orr, Coshocton, R. F D. 7 29 6t

FOR SALE—Fur coat, size 38, with beaver cuffs and collar. Will sell cheap. Inquire Mrs David Williams, 155 Parg avenue. 30-6t

FOR SALE—A few good Partridge Wyandotte cockerels, from two leading strains. Prices right considering quality. Eggs in season Wright J E. Leighninger, West Lafayette. 1-6

Auto Association Elects.

New York, Dec. 2.—The annual election of officers of the American Automobile association was held at the Hotel Belmont, with the following result: President, Robert P. Hooper of Philadelphia; first vice president, Colonel Frank N. Joyce of Minneapolis; secretary, J. N Brooks of Torrington, Conn.; treasurer, H. A. Bonnell of East Orange, N. J.

A specific for pain—Dr Thomas' Eclectic Oil strongest, cheapest liniment ever devised. A household remedy in America for 25 years.

Sixth St. Theatre

All Week Commencing
Mon. Dec. 5th
Hyde's Theatre Party
With Alice Bolton and W. O. McWatters.
ALL NEW PLAYS
Monday Night
The Man of Her Choice
Prices 10, 20, & 30c
Ladies' 15c Tickets Monday Night, SEATS ON SALE SATURDAY.

Age Want Ad. Rates

25 words 25 cents six consecutive insertions, cash with copy invariably. Extra words one cent each. Phone for free Age Want Ad Messenger who will call in a hurry at your home for copy and cash.

FOR SALE

FOR SALE CHEAP—On Park Wheeler farm, sheep, hay and farming implements. Call Citizens' phone, Denis Taylor, Warsaw exchange. 26-6

FOR SALE—Brown wool bearskin coat for girl about 13, price reasonable, if sold at once. Call at 121 South Fourth-st. 28-3

FOR SALE—Orpington roosters. Prices reasonable. Odessa Baker, Plainfield, O. 28 6

FOR SALE—Gas range, nearly new. Inquire T. B. Reed, 349 South Ninth street. 29-6t

FOR SALE—A few choice Rhode Island Red and Buff Leghorn cockerels at a bargain if sold at once. All birds from prize winning stock. Inquire J Q. Adams, 940 Walnut-st. 1-6

FOR SALE—Unimproved lot, good high location in Miller addition, Clowville. $80 cash buys it. Geo. Senft, Cit. phone 486, 105 West Chestnut-st. 29-6

FOR SALE—Residence and barn located on Walnut street Modern in every respect. Price and terms right. Inquire of E. A. Crawford, at Electric Light office. 30-6

FOR SALE—Three tailor-made suits, good as new, medium size. Reason for selling to small A bargain. 304 North Eleventh street or Bell phone 804. 1-6t

FOR SALE — Farm. 120 acres of hill land. productive, about 25 acres woods, some good timber, good spring water in each field $22 per acre. Address Box 42, Warsaw, O., Route No. 1. 28-6

FOR SALE—Good suit of clothes, never worn, for medium build man. See Robson, the tailor. over Timmons Grocery 29 6t

FOR RENT

FOR RENT— Good barn, two box stalls, during winter months Half block from Main, Sixth and Seventh. Inquire No. 301. Age office. Or Citizens' 777, Bell 238 1-6t

FOR RENT—Furnished room. with light, heat and bath privileges. Apply 212 South Eighth street First door south of fire station. 1-6

GROCERS

L. W. BUTT
Raisins 5c box
Rice 5c pound
Heintz's Sauer Kraut, Sweet, souer and dill Pickels.

TRY WARD'S MOTHER'S BREAD
At Gamble's Grocery
516 Main Street. Both Phones 71

The "Regina" Pneumatic Cleaner.
HOUSEKEEPER'S BEST FRIEND.
Simple in construction — Efficient in operation — Easy to manipulate— Practically noiseless — Contains large Duplex pump — Built by skilled mechanics — Made of best materials —Light and compact — Beautifully finished — Guaranteed.
For sale or rent
Lear Grocery Company

RESTAURANT

M. & A. RESTAURANT
is the place for Fresh Fish, Oysters, Bread. Ice Cream.
We handle only the best brands and receive goods direct—so our goods have to be STRICTLY FRESH.
TRIAL ORDER MEANS STEADY CUSTOMER
M. & A. RESTAURANT

AS YOU LIKE IT

Because she was afflicted with tuberculosis, Mrs. Alonzo Shunk of Washington, D. C., committed suicide, leaving a note saying she did not want to endanger the lives of others.

Miss Ida Brockaway, Cincinnati stenographer, who helped disclose the shortage of Charles Warriner, former Big Four treasurer, was married to Oscar Koverman, a Cincinnati manufacturer.

In the Oklahoma legislature the portrait of William J. Bryan was turned to the wall as a result of his demand in 1908 that Governor Haskell resign from the national Democratic executive committee.

When your feet are wet and cold, and your body chilled through and through from exposure, take a big dose of Chamberlain's Cough Remedy, bathe your feet in hot water before going to bed, and you are almost certain to ward off a severe cold. For sale by all dealers.

PLUMBERS

We do the best work in sanitary plumbing, gas fitting, also steam and hot water heating. Estimates given on new and repair work. C. A. McNARY, 218 Main St. House 107.

CORDER, the PLUMBER,
New Wisenburg Bldg., Main St.
PLUMBING, STEAM AND GAS FITTING

VETERINARY

Bell phone 291. Citizens phone 152
DR. NORTHROP
Veterinarian and Livery
Schaich Alley

Mill work of all kinds promptly executed. Furniture and Cabinet Work a Specialty.
Don't have work done till you get my prices. Also cement blocks and slate.
JOHN L. SHAW
339 Second St., Both phones

BUILDERS' SUPPLIES

When you want the best for the lowest prices in lime, cement, rock plaster, etc. Call on John D. Stevenson, Third St., opposite court house, both telephones 527.

Felumlee & Milligan
Special Prices on MONUMENTS
On account of dissolving partnership.
Come at Once.
FELUMLEE & MILLIGAN
Corner Main and Water Streets.

CARRIAGE MANUFACTURER

J. R. STEWART
Manufacturers of
FINE VEHICLES
123 Mulberry Street
Leave orders for new work to insure early delivery.

HOGS! HOGS! HOGS! HOGS!
WANTED
Hogs,—will pay highest market price.
COSHOCTON PROVISION C.
Bell 154; Home 663.

TODAY'S MARKET QUOTATIONS

Produce

(Corrected by Snyder Grocery Co.)

Butter	28
Eggs	30
New Beans, per bushel	2 50
Potatoes	50 to 55
Chickens, young	10
Chickens, old	09
Country lard	15
Turnips	50
Cabbage	1 1-2

Retail Prices:

Butter	32
Eggs	33
New Beans, per lb	06
Potatoes	75
Chickens, spring	14
Chickens, old	12 1-2
Country lard	18
Honey, per lb	22
Turnips	80
Cabbage	3

Local Grain and Feed Market

Corrected by Hanley Milling Co.

Wheat	90
Ear Corn (new)	45
Oats	35
Rye	70
Flour	5 40
Flour, per 1-4 bbl.	1 35
Flour, per 1-8 bbl.	70
Meal. yellow bolted, 10 lbs.	25
Meal, unbolted	1 40
Bran	1.35
Cracked Corn	1 40
Middlings	1.50
Screenings	1.35
Chop	1 40

Retail Prices.

Old shelled corn	65
New ear corn	60
Oats	45

Hay, Etc.

(Corrected by Thomson & Son)

Hay, loose	$12.00
Hay, baled	13.00
Straw, baled	5.00
Oil meal, selling price	2.25
Salt, per bbl	1.00
Timothy seed	$4.50@ 5.00

Coshocton Live Stock

Corrected by Coshocton Provision Co.
Good, medium and heavy

Hogs.

Hogs, heavy mixed $625 to $6.50.
Heavy Yorkers $6.50 to 6.65.
Light $6 50 to 6 65.
Roughs $5 50 to 6.
Stags $5 to 5 25.
Good dressed hogs $9.

Cattle.

Medium to good heifers	$5 to 4.75
Medium to good steers	$4.50 to 5.50
Veal calves	$6.00@6.50

Poultry

(Corrected by Chas. E. Lorenz.)

Turkeys per lb	15
Chickens, young	10
Chickens, old	10
Ducks	11c
Geese	10c

Seeds

Clover seed	[illegible]
Timothy seed	[illegible]

Prof. White
World's Greatest Physic

I do hereby solemnly agree and guarantee to make you no charge if I fail to call your name in full. also friends, enemies, rivals, whom and when you will marry.

I give never failing advice upon all matters of life such as love; courtship, marriage, divorce, business, lawsuit, speculations and transactions of all kinds.

I never fail to unite the separated, cause speedy and happy marriages, overcome enemies, rivals, lovers' quarrels. evil habits, stumbling blocks and bad luck of all kinds.

I lift you out of your sorrow and troubles and start you on the path of happiness and prosperity.

I further guarantee and promise to make you no charge unless you find me superior to any other Psychic you have ever consulted.

There is no hope so fond or wish so great that I cannot accomplish it for you. I guarantee success where all other mediumms fail. I do guarantee to tell it all to you before you utter a word to me, and after I am finished if you are not absolutely satisfied, delighted and amazed at my wonderful power, and if I don't fulfill every word and claim sworn to above then you pay me not one penny, and I do herewith sign my name under solemn oath

(Signed Prof. White.
50c complete reading 50c
Office hours 10 a m to 8 p. m. daily and Sunday.
122 South Sixth St., Coshocton, O.

Sheriff's Sale

Court of Common Pleas, Coshocton County, Ohio
E. M. Cox et al.
vs.
Ida M. Reamer, et al.
Case No. 4571.

By virtue of an order of sale in partition, duly issued from said Court, in the above stated case, and to me directed, I will offer for sale, by way of public auction, on the premises, being the Cox homestead, in Coshocton County, Ohio, on Thursday,

the 15th Day of December

A. D, 1910, at 10 o'clock A. M, free from the dower estate of Susan Cox, the following described real estate, situate in the Township of Mill Creek, County of Coshocton and State of Ohio to-wit:

Being the part of the south half of Section 1 in Township 7, of Range 6; commencing at the southeast corner of said half section, thence north 4 degrees, east 160 perches to a stone, the northeast corner of said half section; thence north 86 degrees, west 184 perches and 12 links to a post on the north line of said half section, thence southerly to a post on the south line of said half section 208 perches and 12 links west of the southeast corner of said half section, thence south 86 degrees, east 208 perches and 12 links to the place of beginning, containing 194 52-100 acres, more or less, excepting from the above 23 50-100 acres of land owned by Sheridan Cox.

Also excepting 2 1-4 acres owned by A C Schumaker, north of public road, leaving 170 77-100 acres more or less

Also the west part of the south half of Section 1, in Township 7, of Range 6, commencing at the northwest corner of said half section, thence south 4 degrees, west 160 perches and 9 links to the southwest corner of said section; thence south 86 degrees, east 111 perches and 23 links to a post on the south line of said section, thence northerly to a post on the north line of said half section 184 perches and 12 links west of the northeast corner of said half section. thence north 86 degrees west 136 perches and 13 links to the place of beginning, containing 124 27-100 acres, more or less

Also the east part of the southeast quarter of Section 2, in Township 7, of Range 6, commencing at the southeast corner of said quarter, thence north 4 degrees east 160 perches and 9 links to the northeast corner of said quarter, thence north 86 degrees west 101 perches to a post on the north line of said quarter; thence south 15 degrees, west 24 perches and 15 links to a stone corner; thence south 18 degrees east 39 perches and 6 links to a stone corner; thence south 86 degrees east 51 perches and 18 links to a stone corner thence southerly 107 perches to the place of beginning, containing 46 50-100 acres, more or less

Also on Saturday, December 17th, at 1 o'clock P M, A D 1910, by virtue of the above named order, at the door of the court house in Coshocton, Ohio, I will offer the following described real estate, to-wit.

Situate in Tuscarawas Township Coshocton county, Ohio and known as part of the south half of Township No 5 in Range No 6, U S M Lands in said county, and being lot numbered 755 in the Coshocton Board of Trade Fifth addition to the City of Coshocton, Ohio, as the same is marked and delineated on the plat of said addition duly filed and entered for record in the office of the Recorder of Coshocton County, Ohio, in Plat Book No. 2, pages 29 to 32 of the Records of Plats of said County of Coshocton, Ohio, reference to which plat is here made for a particular description of said premises

First described tract of 170 77-100 acres appraised at $6,830.80 and second and third described tracts together at $9 050 10, and fourth described tract at $50 00.

Terms One-third in cash, one-third in one year and one-third in two years. The deferred payments to be secured by mortgage on the premises sold and to bear interest from the day of sale payable annually.

A C McDONALD, Sheriff
C R CAREY,
C B HUNT, Attorneys
Nov 11, 18, 25, Dec 2 9

NOTICE!

State of Ohio, Coshocton County, ss
in the Probate Court
To whom it May Concern:

Notice is hereby given that accounts and vouchers have been filed in the office of said court, by administrators of the following deceased persons, to-wit:

John A. Beardsley
Rachel Mansfield
Charles H. Parks
James L. Toland
William J. Cochran
Rachel Miller

And guardians of the following person, to-wit:

Harry R. Walker, a minor

All persons interested in said accounts or trusts in any way whatever, will take notice that the same have been set for hearing on the 17th day of December, A. D 1910. at or before which time exceptions may be filed to any of said accounts and the same will be heard at that date or at such other time as the Court may designate.

25 D 2 9 16 Frank Ashman, Judge

Chicago Live Stock

CHICAGO—Cattle: Beeves, $4 50@7 80; Texas steers, $4 20@5 40; western steers, $4 25@6 40, stockers and feeders, $3 30@5 75; cows and heifers, $2 25@6 35 Calves—$7 00@9 00. Sheep and Lambs—Native sheep, $2 25@4 30, western, $2 75 @4 30; native lambs, $4 25@6 70, western, $4 50@6 65. yearlings, $4 20@5 25 Hogs—Light, $6 65@7 30, mixed, $6 90@7 35; heavy, $6 90@7 35; rough, $6 90@7 05; pigs, $6 40@7 00 Wheat—No. 2 red, 92½@93¼c. Corn—No. 2, 48@48¼c. Oats—No. 2 white, 33½@34¼c.

EAST BUFFALO—Cattle: Export cattle, $6 00@6 75; shipping steers, $5 75@5 85, butcher cattle, $4 75@5 25, heifers, $3 25@5 75, fat cows, $3 50@5 00, bulls, $3 50@5 00; milkers and springers, $25 00 @65 00 Calves—$10 00@10 75. Sheep and Lambs—Mixed sheep, $4 00@4 25; wethers, $4 00@4 50; ewes, $3 75@4 25; lambs, $6 75@6 85; yearlings, $4 75@5 00. Hogs—Heavies, $7 65@7 70, mediums, $7 70@7 75, Yorkers, $7 75; pigs, $8 00@8 10; roughs, $6 75@7 00. stags, $6 00@6 50.

PITTSBURG—Cattle Choice, $6 25@6 50; prime, $6 00@6 20; tidy butchers, $5 25@5 60, heifers, $3 00@5 25; cows, bulls and stags, $2 00@5 00; fresh cows, $35 00@65 00 Calves—Veal, $7 00@10 00. Sheep and Lambs—Prime wethers, $4 10 @4 25, good mixed, $3 65@4 00, lambs, $4 50@6 60. Hogs—Heavy hogs, $7 65@7 70; heavy mixed, $7 65@7 70; mediums and heavy Yorkers, $7 70@7 75; light Yorkers and pigs, $7 85@7 90.

CLEVELAND—Cattle: Choice steers, $5 50@6 00, heifers, $3 75@5 50, fat cows, $3 75@4 25, bulls $4 00@4 50, milkers and springers, $20 00@65 00. Calves—$9 75 down. Sheep and Lambs—Mixed sheep, $3 50@3 75, ewes, $3 00@3 75; best sheep, $3 85, lambs, $5 25@6 25. Hogs—Heavies, $7 40@7 50; mediums, $7 50@7 55; Yorkers, $7 50@7 55, pigs, $7 75

CINCINNATI—Wheat: No. 2 red, 94@97c. Corn — No. 2 mixed, 53@53½c. Oats—No. 2 mixed, 32@32½c. Rye—No. 2, 83@85c. Lard—$11 25. Bulk Meats—$11 67½ Bacon—$12 75 Cattle—$2 50@5 75. Sheep—$1 75@3 65 Lambs—$3 75@6 15. Hogs—$5 00@7 50

TOLEDO—Wheat, 96¾c, corn, 47½c; oats, 35c; rye, 81c, cloverseed, $9 30.

$100 REWARD $100

The readers of this paper will be pleased to learn that there is at least one dreaded disease that science has been able to cure in all its stages. and that is Catarrh. Hall's Catarrh Cure is the only positive cure now known to the medical fraternity. Catarrh being a constitutional disease, requires a constitutional treatment. Hall's Catarrh Cure is taken internally, acting upon the blood and mucous surfaces of the system, thereby destroying the foundation of the disease and giving the patient strength by building up the constitution and assisting nature in doing its work The proprietors have so much faith in its curative powers that they offer One Hundred Dollars for any case that it fails to cure Send for list of testimonials.

Address F J. Cheney & Co., Toledo O.
Sold by Druggists, 75c.
Take Hall's Family Pills for constipation.

Murderer Gets Life Sentence.

Grand Rapids, Mich., Dec. 2.—Windsor Herbert, 27, who shot and killed his common-law wife, Belle Herbert, on Sept. 17, because she was leading a white slave existence, was sentenced to life imprisonment in Jackson prison by Judge Stuart.

Legal Notice

Mrs. Bessie Smith, residing in Greeley Colorado, will take notice that on the 6th day of October, 1910, Eliza V. Frew, administratrix with the will annexed of the estate of W C Frew, deceased, filed her petition in the court of Common Pleas of Coshocton County, in case No. 4601 against the above named defendant and others, praying for judgment upon an account for medical services rendered the said Bessie Smith, in the sum of $38 00, with interest thereon from the 17 day of June 1903.

Plaintiff alleges that the said defendant is the owner in fee simple of the following described real estate, situated in the Township of Virginia, County of Coshocton and State of Ohio, subject to the life estate of Martin McFarland, who is now in the occupancy of said premises, to wit,

Being the same premises as that conveyed by Thomas McFarland to Bessie Kistler and Martha McFarland et al., by deed, and recorded in Vol No. 94, page 397, in the Record of Deeds of Coshocton County Ohio and described as part of Lot No two (2) in the fourth quarter of Township No 4 (4), and range No seven (7) U. S Military Lands and containing about 35 acres more or less

Plaintiff further prays that said judgment may be declared a lien on said premises, and that if same is not paid within a short day, to be named by the court, then that said premises be ordered sold, subject to the life estate aforesaid, and the proceeds applied to the costs of this proceeding and the amount to be found due on said account and for such other and further relief as the nature of the case may require

Said defendant is required to answer on or before Dec 31st A D 1910

C R Bell and Duncan & Voorhees
Attys. for Plaintiff
—Oct 28 Nov. 4, 11 18, 25, Dec. 2 & 9

Chas. W. Loos & Sons
Main St., Garage and Salesroom, New and Second-Hand Cars for sale.
Ricketts Bldg., Opp. City Hall.
Bell phone 573. Cit. 749-B.

W. A. MIZER BLAKE V. MIZER
MIZER'S Insurance Agency
Established in 1872.
FIRE, LIFE, ACCIDENT, PLATE GLASS, BOILER AND LIABILITY INSURANCE
Office—GRAY BUILDING
Cit. Phone 284.

Notice to the Public

The Farmers hotel, corner Second and Main-sts., formerly conducted by Mrs. Tubbs, has changed hands and will be under new management after Dec. 1, 1910. Old patrons and friends are cordially invited to call and try our old-fashioned Farmers' Dinner. 25c meals. Meat market in connection. No meats handled but home dressed. Fresh every day.

A. J. Lapp, Prop.

DANNY ROSENBECKER IS REFUSED PARDON

Columbus, O, Dec. 2.—Danny Rosenbecker, the boy convict from Toledo, who has been in the Ohio penitentiary for eight years, since he was 12 years old, can't have his liberty because Governor Harmon has decided not to approve at this time the recommendation of the state board of pardons, which reported to the governor weeks ago in favor of a pardon for the lad.

The governor has pigeon-holed the board's recommendation. Word came out of the executive offices that the governor had gone over the case and had decided not to approve the board's action for the present.

Thousands of people in Ohio and adjoining states petitioned the governor to give Danny his liberty, now that he has reached young manhood, but it is known now that the governor considered these petitions as coming from people who had let their sympathies get the better of them and who knew little or nothing concerning the merits of the case. On that basis, they made practically no impression on the governor.

The governor is said to take the view that Danny's act in killing a playmate when he was only 12 years old shows marked criminal tendencies which might come to the surface again if he is released from the prison. Further, the governor is said to think that Danny hasn't improved his time in the pen as well as he might have done, especially in an educational way.

SUSAN:
Gold Medal Flour is very highest quality. LAVINIA.

SEE
Glenn O. Boyd
FOR FIRE
INSURANCE
Office, Hunt Building
Phones—Citizens 542, Bell 665

$3 for 40c

We can sell you 40 sheets initial DIE STAMPED letter paper and 25 linen envelopes to match for 40 cts. If you were to place an order for your own die; the die stationery and stamping would cost you $3.00. We would be pleased to have you inspect this at your earliest convenience. It makes a very nice Xmas present.

C. E. ANDERSON'S
Drug and Book Store,
404 Main St. Coshocton, O.

SCROFULA
HEREDITARY BLOOD POISON

Scrofula is a disease manifested usually by a swelling and ulceration of the glands, especially about the neck. It is almost entirely hereditary in its origin, being the dregs or remains of some specific blood poison. Where the blood is greatly weakened with the scrofulous poison, the disease attacks other portions of the system besides the glands, and then we see its effects in weak eyes, poorly developed bodies, running sores and ulcers, skin diseases, especially on the scalp, catarrhal troubles, etc. Scrofula usually makes its appearance in childhood, though manhood or womanhood may be reached before the poison progresses to the stage of outward manifestation. S. S. S. is the one real cure for Scrofula. It is a blood purifier without an equal, and it cures this destructive blood poison by removing every trace of the infection from the circulation. S. S. S., in addition to cleansing and purifying the blood, assists the stomach and digestive members in the creation of new blood corpuscles and other nourishing matter for the circulation. S. S. S. increases the resistive powers of the system and by strengthening and building up the vitality, allows nature to make a perfect and lasting cure. Book describing the disease and any medical advice sent free to all who write.

SSS

THE SWIFT SPECIFIC CO., Atlanta, Ga.

Every Detail of
'Beach' Tailoring
is the best that can be done.
LET US SUIT YOU
We Make To Order and We Make To Fit!

From the selection of materials to the measuring and making of "Beach" garments, trained eyes and hands direct every detail. That's why they give the greatest possible satisfaction.

An exclusive line of cloths is ready for your inspection.

Beach TAILOR FOR MEN
Beach Bldg., Second Floor
Cit. phone 597.

BOB:
Just made some splendid biscuits—Gold Medal Flour. BESSIE.

Saturday's Special
13c Value 18x36 Huck Towels 7 1-2c

See these towels and be convinced they are the best values you have ever had offered you for the money—Saturday only.

First Showing of
HOLIDAY GOODS
at the New York Racket Store

The early buyer is always rewarded by having the best selections and relieved of the worry and trouble of later shoppers as well as being obliged to take what is left. Our Holiday stock consists of the best of every thing and all the latest novelties at LOWEST PRICES.

We will lay away any selection you may make with a small deposit.

Below we give you a partial list of the many things in our line of Holiday Goods and invite you to call and inspect our line.

Doll Go Carts	Toy Dishes
Collapsable Go Carts	Toilet Sets
Dressed Dolls	Black Board
Kid Body Dolls	Printing Outfits
China Limb Dolls	Iron Trains
Jointed Limb Dolls	Tools and Boxes
Toy Pianos	Animals
Toy Carpet Sweepers	Boats
Rocking Chairs	Velocipedes
Drums	Blocks
Trumpets	Post Card Albums
Violins	China Lamps
Toy Trunks	Electric Lamps
Sleds	China Lamps
Games—All kinds	Dinner Sets
Toy Furniture	Brass Jardiniers
Transparent Slates	Water Sets
Magic Lanterns	Cut Glass Water Jugs
Mechanical Toys	Aluminum Ware
Friction Automobiles	Hobby Horses
Steam Engines	Fancy Back Combs
	Fancy Market Baskets

No trouble to show goods and plenty of clerks to wait on you.

J. B. Renfrew & Bro.

NEWSPAPERARCHIVE®
NEWSPAPERARCHIVE®

What Could You Give That Would Please Them More?

Extraordinary Gift Sale of Furniture and Carpets For Christmas Presents Saturday, Dec. 3rd

In order to encourage early shopping, we will inaugurate a "Special Gift Sale" in our Furniture and Carpet Departments that will eclipse anything ever attempted at this season of the year.

Our stock consists largely of Grand Rapids made Furniture, which needs no introduction in this community.

We are the only Furniture dealers in the city that visit the markets regularly. Our object in doing this is to keep in touch with the latest ideas of the best designers in the world. Our showing consists of Buffets, Sideboards, China Closets, Dining Tables, Dining Chairs, Bed Room Suites, Brass and Iron Beds, Odd Dressers, Princess Dressers, Chiffoniers, Chifforobes, Commodes, Springs, Mattresses, Pillows, Library Tables, Pedestals, Parlor Tables, Curio Cabinets, Music Cabinets, Couches, Davenports, Combination Book Cases, Rockers of every description, "Crex" Prairie Grass Furniture, Mission Chairs, Rockers and Settees, Ladies' Desks, Roll Top Desks, Costumers, Hall Seats and Mirrors, Hall Racks, Kitchen Cabinets, Card Tables, Paper Baskets, etc.

A discount of from 10 to 20 per cent has been placed on the entire stock (Sectional Book Cases and a few Kitchen Cabinets excepted.)

Furniture is very appropriate for Xmas presents. Take advantage of these special prices during this sale. You will never regret it.

Your purchases will be well cared for and delivered any time at your pleasure.

CARPET DEPARTMENT

Here is the chance of your lifetime. Never have we or any other house in Coshocton ever offered you Carpets at the price we now give you for this sale.

SPECIAL GIFT SALE

All high grade Carpets of the well known makes, such as the well and favorably known Body Brussels, five-frame Whittals, Axminsters, Wilton Velvets, and 8, 9 and 10 wire Tapestry Brussels will be marketed at this extraordinary low price for this sale with handsome borders to match.

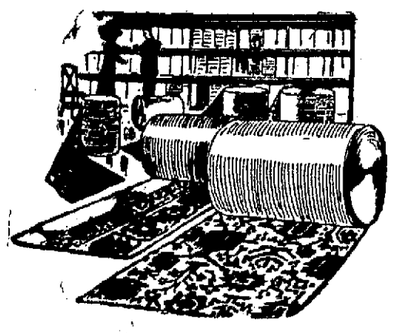

Carpets at Extraordinary Low Prices

READ WHAT YOU CAN buy a rich and beautiful Carpet for Xmas Gifts.

Serviceable Body Brussels in patterns, which are suitable for any home, with border to match, so that if you wish you can make a handsome Rug of same. Former price was $1.50 per yd.

Special Gift Sale Price ..... **$1.15 the yd**

Beautiful Axminster — for beautiy, there is nothing that can beat these. Border to match. Prices $1.25 and $1.35.

Gift Sale Price ..... **85c per yd.**

Rich Wilton Velvets — For richness, here is your carpet. Fine for the parlor and living room with border to match. Price was $1.25.

Special Gift Sale Price ..... **82 1-2c per yd.**

Tapestry Brussels, 8, 9, and 10 wire, good substantial floor coverings. Former prices were as follows:

10 Wire, former price was $1.00

Special Gift Sale Price..... **67 1-2c per yd.**

9 Wire, former price was 90c.

Special Gift Sale Price..... **52 1-2c. per yd**

8 Wire, former price was 75c.

Special Gift Sale Price. ..... **42 1-2c per yd.**

All these Carpets 3-4 goods, 27 in. wide.

Our entire stock of Rugs we put in this sale, both large and small at Special Prices.

Come with the Crowd to the Opening and Special Gift Sale, Saturday, Dec. 3rd.

THE FOUNTAIN

See Other Ad. on Page Three

Interest begins immediately on the Certificates of Deposit issued by this bank.

This and the interest being payable six or twelve months from date of issue makes them a desirable investment.

The Peoples' Bank

COSHOCTON, O.

Phone your news to The Age.

TAKEN BACK TO NEWCOMERSTOWN TO SETTLE COSTS

Because he did not pay the costs attached to a fine for bootlegging Thomas Crawford, an employe of the Clow factory, was arrested Thursday evening by Marshal Lyons of Newcomerstown and taken to that place Thursday evening on train No. 74.

Two weeks ago he was fined $200 and costs after pleading guilty to an infraction of the Rose law. He paid all but the costs then disappeared before settling the balance.

Dyspepsia is our national ailment. Burdock Blood Bitters is the national cure for it. It strengthens stomach membranes, promotes flow of digestive juices, purifies the blood, builds you up.

U. B. CHURCH WILL BE OPEN AGAIN SUNDAY

The Sunday school of the United Brethren church will be re-opened Sunday morning, the church having been closed for the past few weeks for repairs. The interior has been greatly beautified and all the teachers and scholars of the Sunday school will be welcomed back Sunday morning.

"I have been somewhat costive, but Doan's Regulets gave just the results desired. They act mildly and regulate the bowels perfectly—George B. Krause, 306 Walnut Ave., Altoona, Pa.

C. Heiman, the Plumber, for best plumbing, North Fifth-st. Both phones.

BOARD REFUSES PARDONS

Fred Lied and Ira Marlatt Must Stay in Penitentiary.

Columbus, O., Dec. 2. — The state pardon board refused to heed appeals for the release from the penitentiary of Fred Lied, former public service director in Columbus, serving four years for bribery, and of Ira Marlatt, for years known as the prison demon, serving a life sentence in the prison for a murder committed in Mahoning county 19 years ago.

Atlee Pomerene of Canton appeared before the board and secured commutations for two Stark county prisoners, Frank O. Stevens, from life imprisonment to eight years, and James U. Douglass, from one year, so as to secure immediate release. The latter was formerly city auditor of Massillon and was sent up for embezzlement; the former was committed for murder and soon will be free.

MESSAGE IS COMPLETED

President Taft Submits Document For Approval of Cabinet.

Washington, Dec. 2. — President Taft's annual message to congress, the second he has written, has been completed. A special cabinet meeting was called to consider the final draft of the document and it was then hustled to the public printing office. The message was given out to the press associations and will be hurried by mail to the newspapers of the country, to be released for publication upon delivery to congress next Tuesday. The message is longer than that of last year. It probably will run close to 20,000 words.

Wrenched His Shoulder.

While handling a heavy reel of wire at the Shaw Fence Co. plant at Warsaw Thursday, Frank Lytman an employe severely wrenched his shoulder. He will be unable to work for a few days.

CLAIMS SHE SETTLED CLAIM FOR OPERATION

The answer of Bessie Smith was filed in common pleas court Friday in the case of Eliza Frew, administrator vs. Bessie Smith. The answer states that an operation was performed upon the defendant in January, 1903, by Drs. Frew, Carr and Stacy. She claims the operation was not successful and that she was told that if she would pay Dr. Carr $10, Dr. Stacy $5 and Dr. Frew $50 she would be released from further payment. The final defense is that this is a book account and is over 6 years old. J. C. Adams represents Mrs. Smith.

PILES CURED IN 6 TO 14 DAYS

PAZO OINTMENT is guaranteed to cure any case of Itching, Blind, Bleeding or Protruding Piles in 6 to 14 days or money refunded. 50c.

Gains Six Congressmen.

Washington, Dec. 2.—The census bureau announced the population of the state of Pennsylvania to be 7,665,111; West Virginia, 1,221,119. According to the new census figures Pennsylvania will be entitled to six more congressmen under the present apportionment and West Virginia to one more.

ODD FELLOWS ELECT OFFICERS

At the meeting of the Odd Fellows Thursday night the following officers were elected to serve during the coming six months:

Chief Patriarch, I. D. Cohen.
High Priest, Wm. Champanois.
Senior Warden, W. S. Huff.
Scribe, Ed McDonald.
Treasurer, Geo. C. Rinner.
Junior Warden, J. T. McBane.
Trustee, I. L. Kring.

Tell it to The Age reporter.

Drunkenness Curable.

Drunkenness is no longer considered a crime; eminent scientists and physicians have agreed that it is a disease and must be treated as such.

The home treatment that has been used for a number of years, and is highly successful, is Orrine. It is sold under a positive guarantee that if it does not effect a cure your money will be refunded. When desiring to give secretly purchase Orrine No. 1, and if patient will take treatment, Orrine No. 2 should be given Orrine costs but $1 per box. Mailed on receipt of price. Write for free booklet on "Drunkenness." The Orrine Co., 436 Orrine Building, Washington, D. C. Sold in this city by C. E. Anderson.

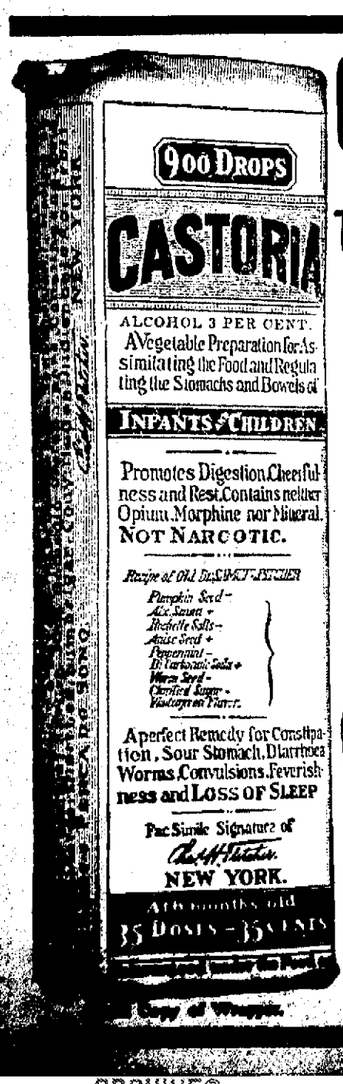

CASTORIA

For Infants and Children.

The Kind You Have Always Bought

Bears the Signature of Chas. H. Fletcher.

In Use For Over Thirty Years

CASTORIA

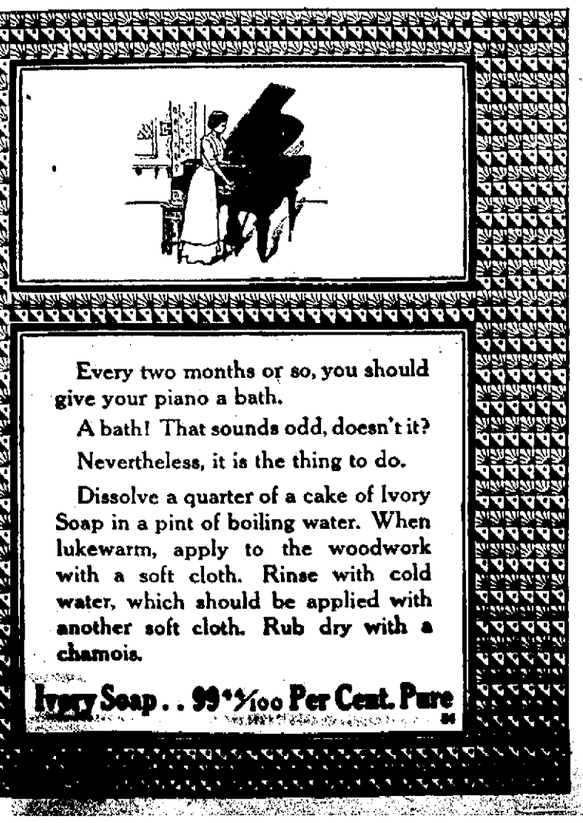

Every two months or so, you should give your piano a bath.

A bath! That sounds odd, doesn't it?

Nevertheless, it is the thing to do.

Dissolve a quarter of a cake of Ivory Soap in a pint of boiling water. When lukewarm, apply to the woodwork with a soft cloth. Rinse with cold water, which should be applied with another soft cloth. Rub dry with a chamois.

Ivory Soap . . 99 44/100 Per Cent. Pure

The Thompson-McKeown Co.

PENN. DEPOT IS OPPOSITE OUR STORE

We Place on Sale Saturday

50 Silk Petticoats at

$2.98

Regularly Selling for $3.48 and $4.50

Gist seekers will welcome this opportunity to purchase a high-class Silk Petticoat for such a low price. They are excellent wearing garments too, and nicely made with percaline dust ruffle, 13 inch tucked flounce, draw string wasit band. Black, gray, green, tan, wisteria, rose, red, light, medium and navy blue, also changeable green and red comprise the various shades for your selection.

SEE WINDOW DISPLAY

More Good News for Christmas Shoppers

"Onyx" Silk Hosiery $1

Beautiful sheer quality, pure silk thread hose with heavy lisle top and foot colors, blue, lavendar, pink and black.

The Thompson-McKeown Co.

NewspaperARCHIVE®

What Could You Give That Would Please Them More?

Extraordinary Gift Sale of Furniture and Carpets For Christmas Presents Saturday, Dec. 3rd

In order to encourage early shopping, we will inaugurate a "Special Gift Sale" in our Furniture and Carpet Departments that will eclipse anything ever attempted at this season of the year.

Our stock consists largely of Grand Rapids made Furniture, which needs no introduction in this community.

We are the only Furniture dealers in the city that visit the markets regularly. Our object in doing this is to keep in touch with the latest ideas of the best designers in the world. Our showing consists of Buffets, Sideboards, China Closets, Dining Tables, Dining Chairs, Bed Room Suites, Brass and Iron Beds, Odd Dressers, Princess Dressers, Chiffoniers, Chifforobes, Commodes, Springs, Mattresses, Pillows, Library Tables, Pedestals, Parlor Tables, Curio Cabinets, Music Cabinets, Couches, Davenports, Combination Book Cases, Rockers of every description, "Crex" Prairie Grass Furniture, Mission Chairs, Rockers and Settees, Ladies' Desks, Roll Top Desks, Costumers, Hall Seats and Mirrors, Hall Racks, Kitchen Cabinets, Card Tables, Paper Baskets, etc.

A discount of from 10 to 20 per cent has been placed on the entire stock (Sectional Book Cases and a few Kitchen Cabinets excepted.)

Furniture is very appropriate for Xmas presents. Take advantage of these special prices during this sale. You will never regret it.

Your purchases will be well cared for and delivered any time at your pleasure.

CARPET DEPARTMENT

Here is the chance of your lifetime. Never have we or any other house in Coshocton ever offered you Carpets at the price we now give you for this sale.

SPECIAL GIFT SALE

All high grade Carpets of the well known makes, such as the well and favorably known Body Brussels, five-frame Whittals, Axminsters, Wilton Velvets, and 8, 9 and 10 wire Tapestry Brussels will be marketed at this extraordinary low price for this sale with handsome borders to match.

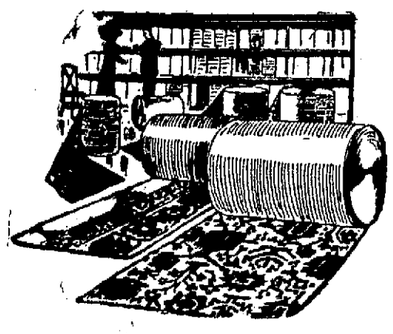

Carpets at Extraordinary Low Prices

READ WHAT YOU CAN buy a rich and beautiful Carpet for Xmas Gifts.

Serviceable Body Brussels in patterns, which are suitable for any home, with border to match, so that if you wish you can make a handsome Rug of same. Former price was $1.50 per yd.

Special Gift Sale Price ..... **$1.15 the yd**

Beautiful Axminster — for beautiy, there is nothing that can beat these. Border to match. Prices $1.25 and $1.35.

Gift Sale Price ..... **85c per yd.**

Rich Wilton Velvets — For richness, here is your carpet. Fine for the parlor and living room with border to match. Price was $1.25.

Special Gift Sale Price ..... **82 1-2c per yd.**

Tapestry Brussels, 8, 9, and 10 wire, good substantial floor coverings. Former prices were as follows:

10 Wire, former price was $1.00

Special Gift Sale Price..... **67 1-2c per yd.**

9 Wire, former price was 90c.

Special Gift Sale Price..... **52 1-2c. per yd**

8 Wire, former price was 75c.

Special Gift Sale Price. ..... **42 1-2c per yd.**

All these Carpets 3-4 goods, 27 in. wide.

Our entire stock of Rugs we put in this sale, both large and small at Special Prices.

Come with the Crowd to the Opening and Special Gift Sale, Saturday, Dec. 3rd.

THE FOUNTAIN

See Other Ad. on Page Three

Interest begins immediately on the Certificates of Deposit issued by this bank.

This and the interest being payable six or twelve months from date of issue makes them a desirable investment.

The Peoples' Bank

COSHOCTON, O.

Phone your news to The Age.

TAKEN BACK TO NEWCOMERSTOWN TO SETTLE COSTS

Because he did not pay the costs attached to a fine for bootlegging Thomas Crawford, an employe of the Clow factory, was arrested Thursday evening by Marshal Lyons of Newcomerstown and taken to that place Thursday evening on train No. 74.

Two weeks ago he was fined $200 and costs after pleading guilty to an infraction of the Rose law. He paid all but the costs then disappeared before settling the balance.

Dyspepsia is our national ailment. Burdock Blood Bitters is the national cure for it. It strengthens stomach membranes, promotes flow of digestive juices, purifies the blood, builds you up.

U. B. CHURCH WILL BE OPEN AGAIN SUNDAY

The Sunday school of the United Brethren church will be re-opened Sunday morning, the church having been closed for the past few weeks for repairs. The interior has been greatly beautified and all the teachers and scholars of the Sunday school will be welcomed back Sunday morning.

"I have been somewhat costive, but Doan's Regulets gave just the results desired. They act mildly and regulate the bowels perfectly—George B. Krause, 306 Walnut Ave., Altoona, Pa.

C. Heiman, the Plumber, for best plumbing, North Fifth-st. Both phones.

BOARD REFUSES PARDONS

Fred Lied and Ira Marlatt Must Stay in Penitentiary.

Columbus, O., Dec. 2. — The state pardon board refused to heed appeals for the release from the penitentiary of Fred Lied, former public service director in Columbus, serving four years for bribery, and of Ira Marlatt, for years known as the prison demon, serving a life sentence in the prison for a murder committed in Mahoning county 19 years ago.

Atlee Pomerene of Canton appeared before the board and secured commutations for two Stark county prisoners, Frank O. Stevens, from life imprisonment to eight years, and James U. Douglass, from one year, so as to secure immediate release. The latter was formerly city auditor of Massillon and was sent up for embezzlement; the former was committed for murder and soon will be free.

MESSAGE IS COMPLETED

President Taft Submits Document For Approval of Cabinet.

Washington, Dec. 2. — President Taft's annual message to congress, the second he has written, has been completed. A special cabinet meeting was called to consider the final draft of the document and it was then hustled to the public printing office. The message was given out to the press associations and will be hurried by mail to the newspapers of the country, to be released for publication upon delivery to congress next Tuesday. The message is longer than that of last year. It probably will run close to 20,000 words.

Wrenched His Shoulder.

While handling a heavy reel of wire at the Shaw Fence Co. plant at Warsaw Thursday, Frank Lytman an employe severely wrenched his shoulder. He will be unable to work for a few days.

CLAIMS SHE SETTLED CLAIM FOR OPERATION

The answer of Bessie Smith was filed in common pleas court Friday in the case of Eliza Frew, administrator vs. Bessie Smith. The answer states that an operation was performed upon the defendant in January, 1903, by Drs. Frew, Carr and Stacy. She claims the operation was not successful and that she was told that if she would pay Dr. Carr $10, Dr. Stacy $5 and Dr. Frew $50 she would be released from further payment. The final defense is that this is a book account and is over 6 years old. J. C. Adams represents Mrs. Smith.

PILES CURED IN 6 TO 14 DAYS

PAZO OINTMENT is guaranteed to cure any case of Itching, Blind, Bleeding or Protruding Piles in 6 to 14 days or money refunded. 50c.

Gains Six Congressmen.

Washington, Dec. 2.—The census bureau announced the population of the state of Pennsylvania to be 7,665,111; West Virginia, 1,221,119. According to the new census figures Pennsylvania will be entitled to six more congressmen under the present apportionment and West Virginia to one more.

ODD FELLOWS ELECT OFFICERS

At the meeting of the Odd Fellows Thursday night the following officers were elected to serve during the coming six months:

Chief Patriarch, I. D. Cohen.
High Priest, Wm. Champanois.
Senior Warden, W. S. Huff.
Scribe, Ed McDonald.
Treasurer, Geo. C. Rinner.
Junior Warden, J. T. McBane.
Trustee, I. L. Kring.

Tell it to The Age reporter.

Drunkenness Curable.

Drunkenness is no longer considered a crime; eminent scientists and physicians have agreed that it is a disease and must be treated as such.

The home treatment that has been used for a number of years, and is highly successful, is Orrine. It is sold under a positive guarantee that if it does not effect a cure your money will be refunded. When desiring to give secretly purchase Orrine No. 1, and if patient will take treatment, Orrine No. 2 should be given Orrine costs but $1 per box. Mailed on receipt of price. Write for free booklet on "Drunkenness." The Orrine Co., 436 Orrine Building, Washington, D. C. Sold in this city by C. E. Anderson.

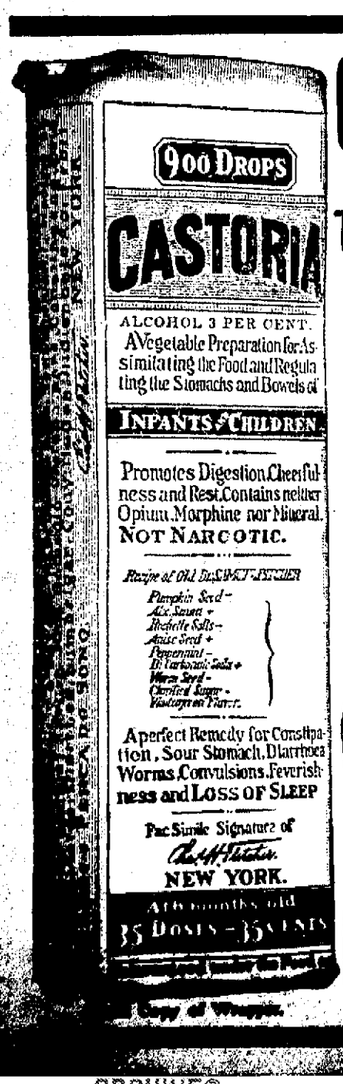

CASTORIA

For Infants and Children.

The Kind You Have Always Bought

Bears the Signature of Chas. H. Fletcher.

In Use For Over Thirty Years

CASTORIA

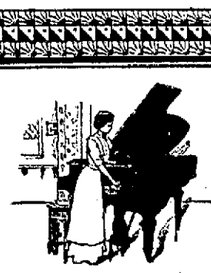

Every two months or so, you should give your piano a bath.

A bath! That sounds odd, doesn't it?

Nevertheless, it is the thing to do.

Dissolve a quarter of a cake of Ivory Soap in a pint of boiling water. When lukewarm, apply to the woodwork with a soft cloth. Rinse with cold water, which should be applied with another soft cloth. Rub dry with a chamois.

Ivory Soap . . 99 44/100 Per Cent. Pure

The Thompson-McKeown Co.

PENN. DEPOT IS OPPOSITE OUR STORE

We Place on Sale Saturday

50 Silk Petticoats at

$2.98

Regularly Selling for $3.48 and $4.50

Gist seekers will welcome this opportunity to purchase a high-class Silk Petticoat for such a low price. They are excellent wearing garments too, and nicely made with percaline dust ruffle, 13 inch tucked flounce, draw string wasit band. Black, gray, green, tan, wisteria, rose, red, light, medium and navy blue, also changeable green and red comprise the various shades for your selection.

SEE WINDOW DISPLAY

More Good News for Christmas Shoppers

"Onyx" Silk Hosiery $1

Beautiful sheer quality, pure silk thread hose with heavy lisle top and foot colors, blue, lavendar, pink and black.

The Thompson-McKeown Co.

NEWSPAPER ARCHIVE®